Ridgerunner

Bobby Harpool

#177
#5

WILLIAM T. McSPADDEN-MURRAY
Funeral Director
M.F.D.A. K. of C. N.F.D.A.

PUBLISHED BY THE SENIOR CLASS
GROVE HIGH SCHOOL
GROVE, OKLAHOMA

THE STAFF

hotography by
ED GIBSON

Dogwood in Spring

Foreword

In Northeastern Oklahoma and the Grand e area the Dogwood Tree is distinguished from numerous other season blossoming trees. Its uty is short-lived, but the mental picture of it er dies.

As the wood of the Dogwood Tree is lasting memories we have gathered will be remembered , even after the early blossoms of life are past. uring the Dogwood Trees in the Spring reminds f the student as he grows; not onlv in stature but also in wisdom and character.

The roots and every fibre of the tree working in harmony for the perfection of the flower is like unto the school organization striving to produce a more desirable individual.....each one being:

A living thing,

A growing thing,

A fruitful thing.

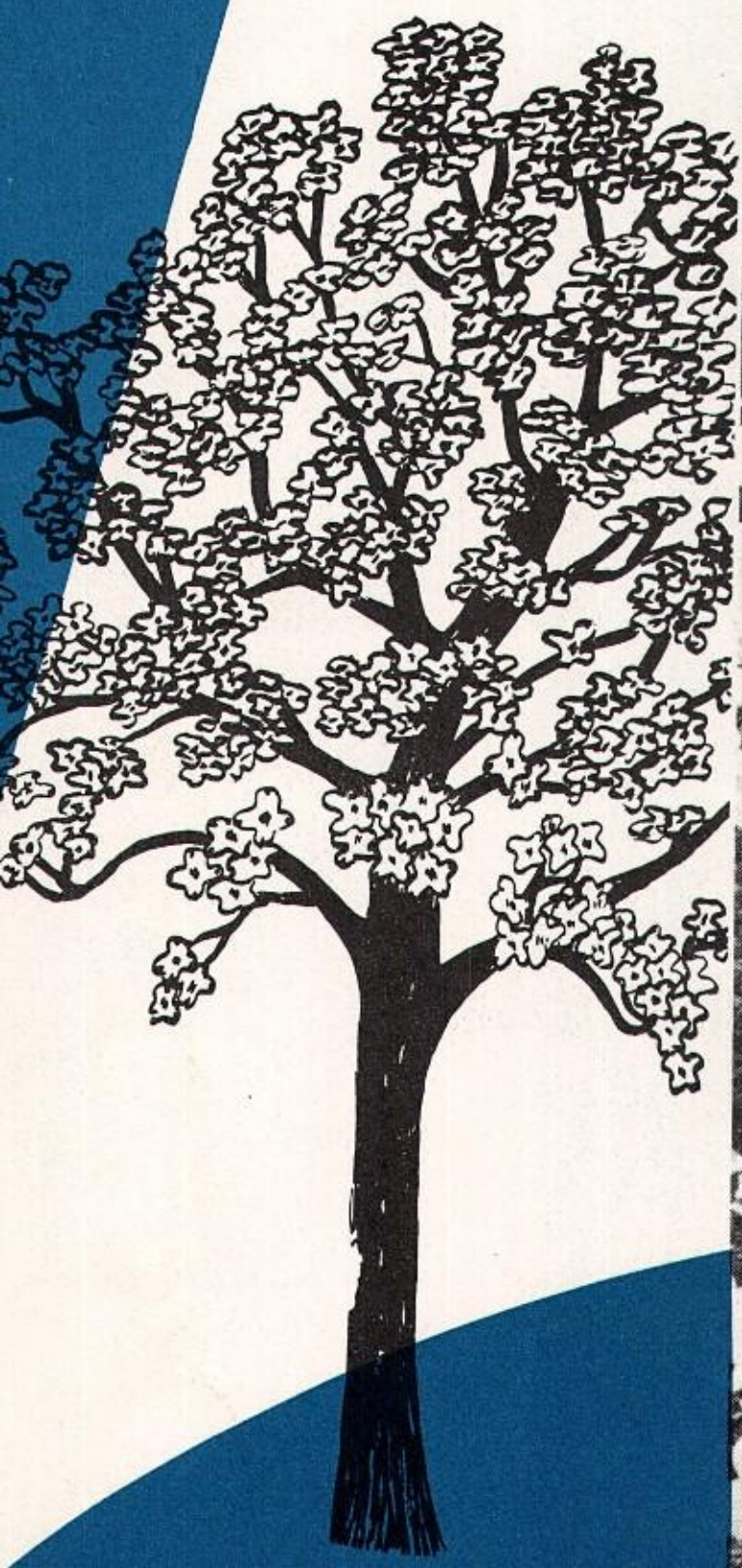

Dedication

Mr. H. E. Wilson:

ar Superintendent and friend—

Who, not only through his teachings but so through his Christian living, has shown us any times that the right way, though more fficult, is always the best way.

Whose understanding leadership has been inspiration, which instead of fading will ow brighter with each year after we have one our separate ways, thus keeping our high hool memories warm.

Whose strong hand of guidance has won m the respect, admiration, trust, and love each student in Grove High School.

We, the Seniors of 1960, dedicate this dition of the Ridgerunner.

CONTENTS

ADMINISTRATION

CLASSES

ORGANIZATIONS

ACTIVITIES

GRADE SCHOOL

AERIAL

VIEW OF CAMPUS

Administration

'he main root of the tree of education is the Ad-
ration which brings to the students the food of
edge. The mature plant is common or rare ac-
g to its use of the resources. The faculty gives
us access to an unlimited supply of learning which, if absorbed, will prepare us for a more fruitful life, and help us along the road to success.

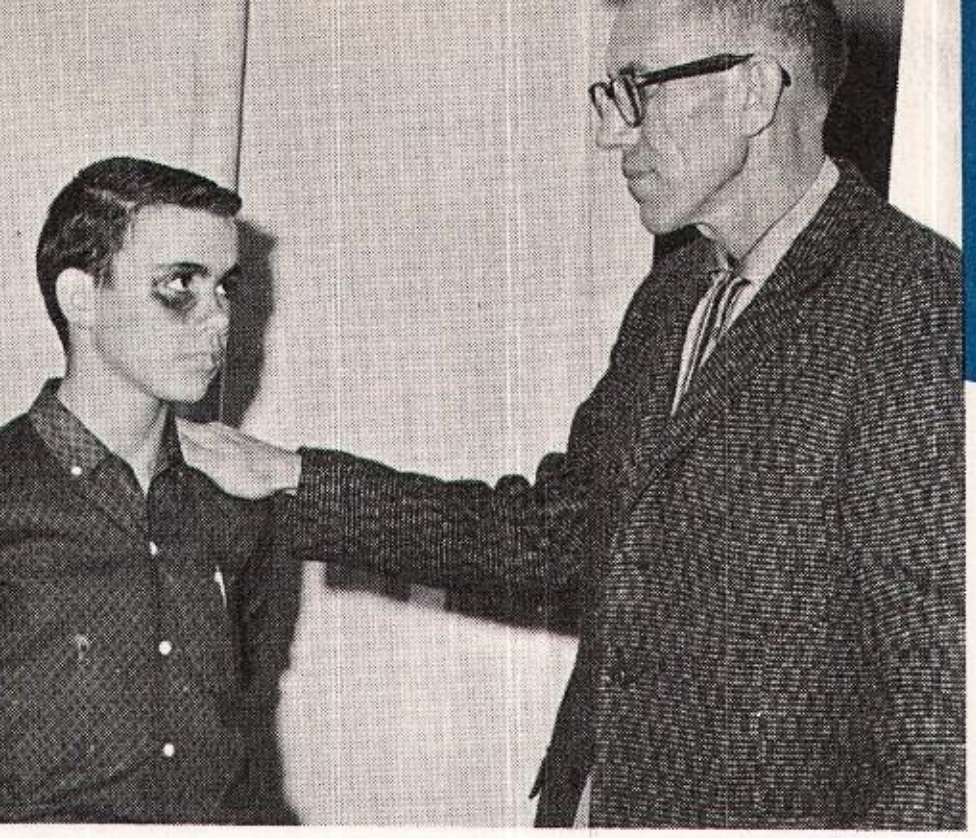

job of guiding Junior High students, both in discipline and cation, is one that Mr. Pritchard does ably.

Many years of experience give Mr. Huggins the ability to cop with the problems arising with children in grades one throug six.

Over two hundred Senior High students find their principal, Mr Baskins, aptly qualified to fulfill his duties and to meet their individua needs.

Harry Worley—PRESIDENT, Coy Smith—VICE-PRESIDENT, Virgil Potter—CLERK, James Cooper, Harley Graham, H. E. Wilson —MEMBERS.

BOARD OF EDUCATION

These few of the many devoted citizens of Grove make up one of the most important branches of our school. They are confronted with problems of which we, as students, have no knowledge and need not worry about because they are handled efficiently to the best interests of our school.

May they be commended on their achievements.

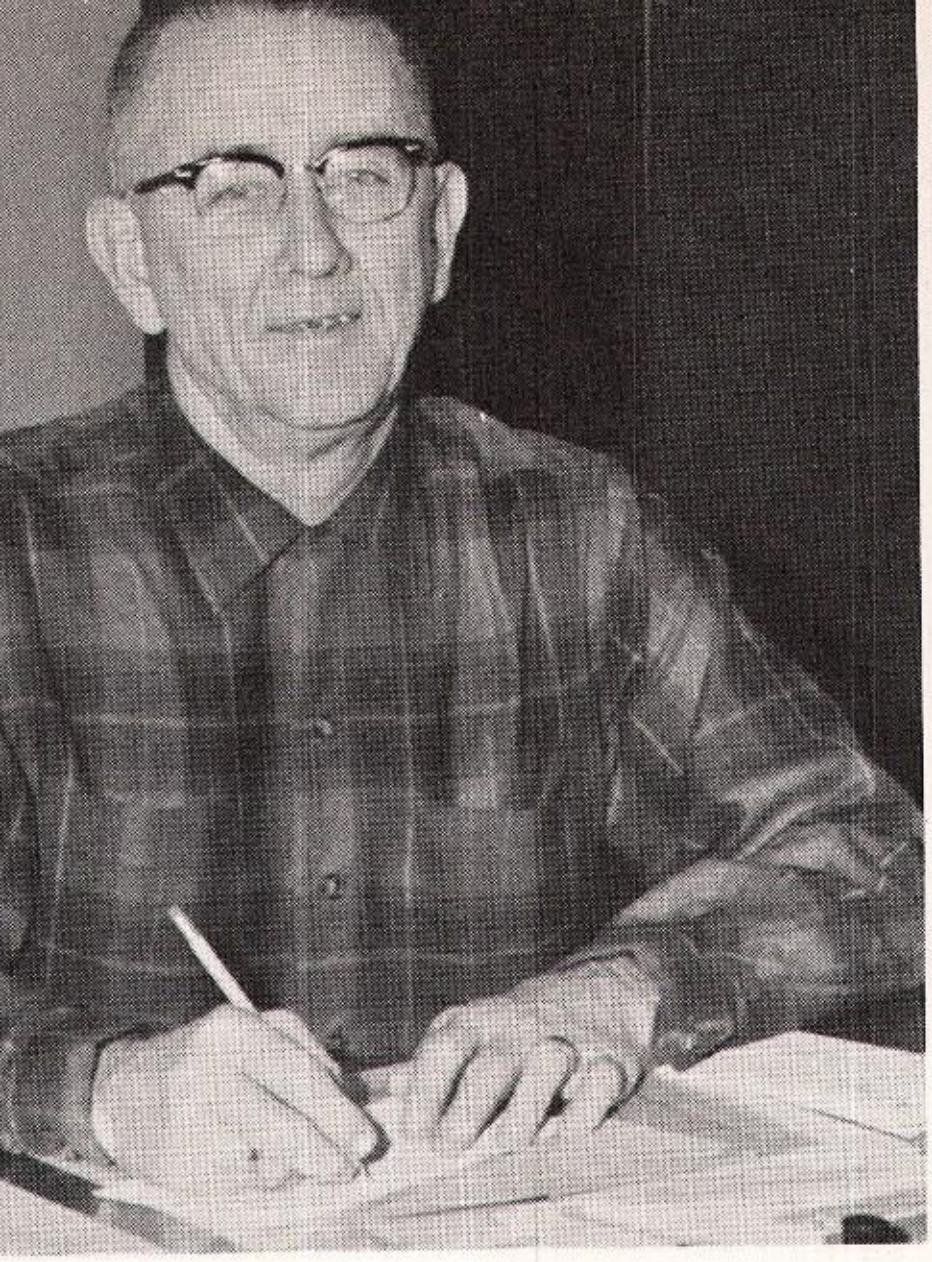

Mr. Wilson, O.E.A. Legislative Committee

Mrs. Hunt, Teacher of the Year

Al Hamra, Coach of the Week

EACHERS' HONOR PAGE

Stewart, Received Grant from National Science
lation

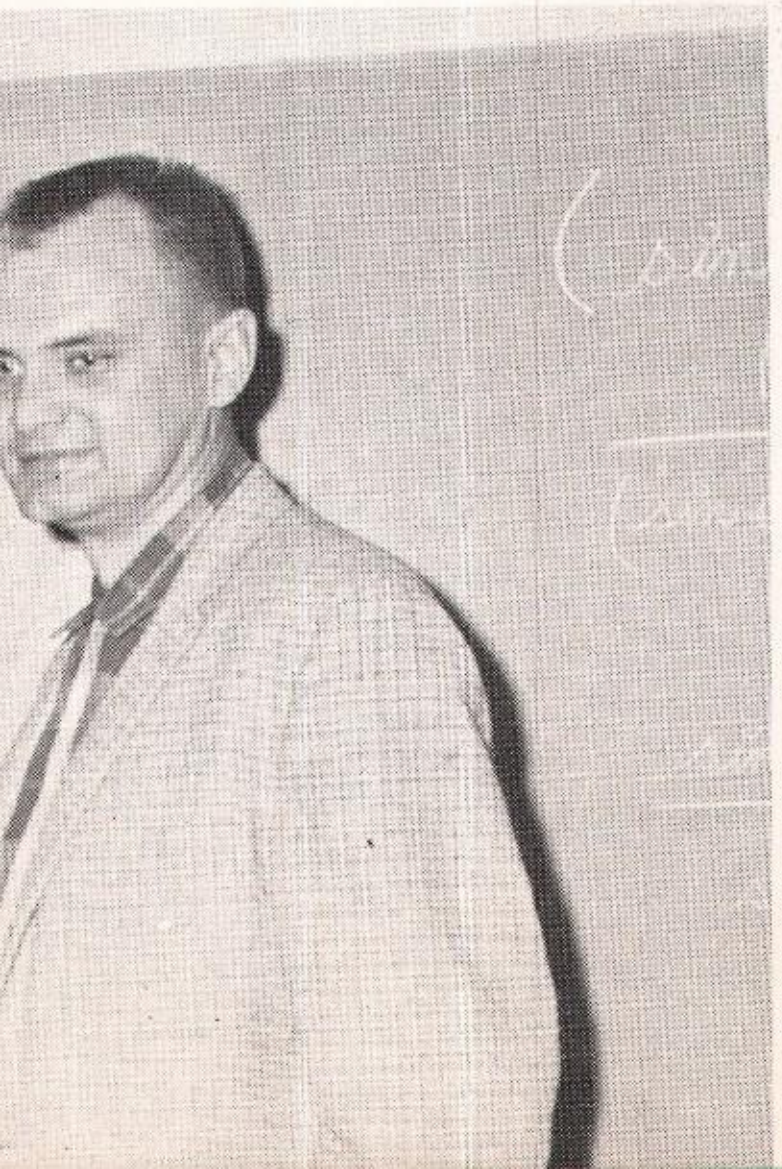

Mrs. Wensel, State Beta Club Sponsor

FACULTY

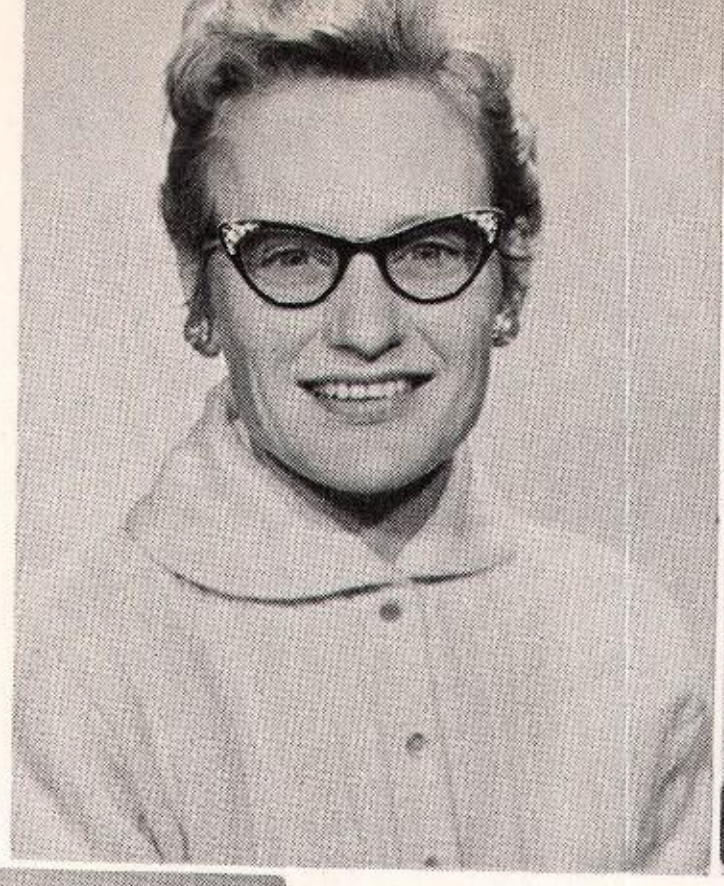

ALBERTA BARRETT
Commerce
Ass't Senior Sponsor

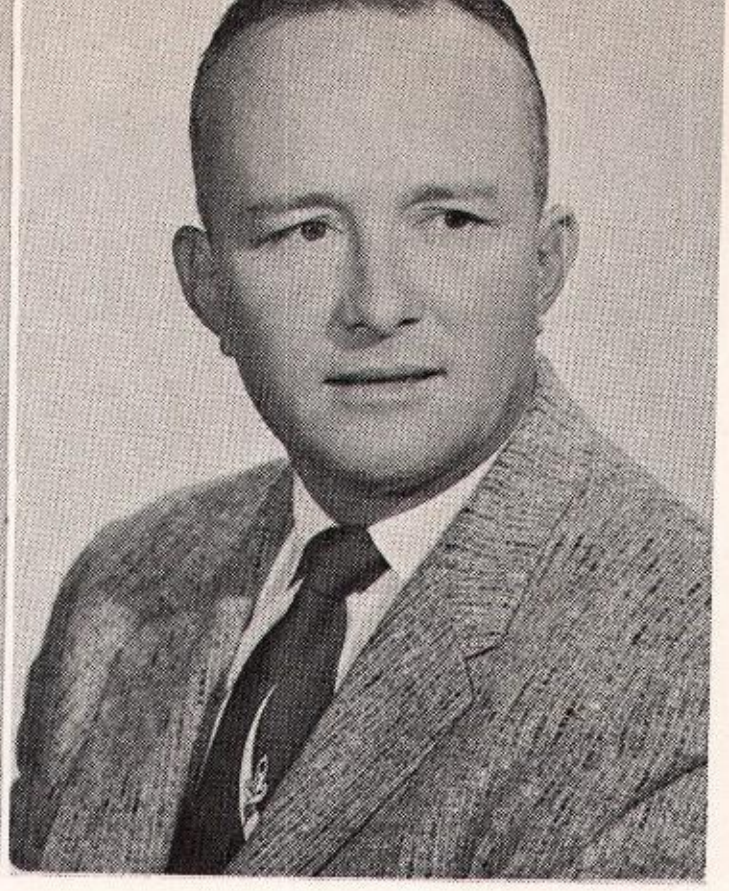

GARTH BASKINS
High School Principal
U. S. History

WILDA BOYDSTON
English—Geography
Junior Sponsor

MAE BURCH
English—Arith.—Hist.
Ass't 9th Grade Sponsor

ED GRIMMETT
Ind. Arts
Drivers Train.
Mech. Drawing
Ass't 10th Grade Sponsor

ROZELLA HAMPTON
Math—Latin
Senior Sponsor

AL
HAMRA
—Athletics
Ass't 8th
ade Sponsor

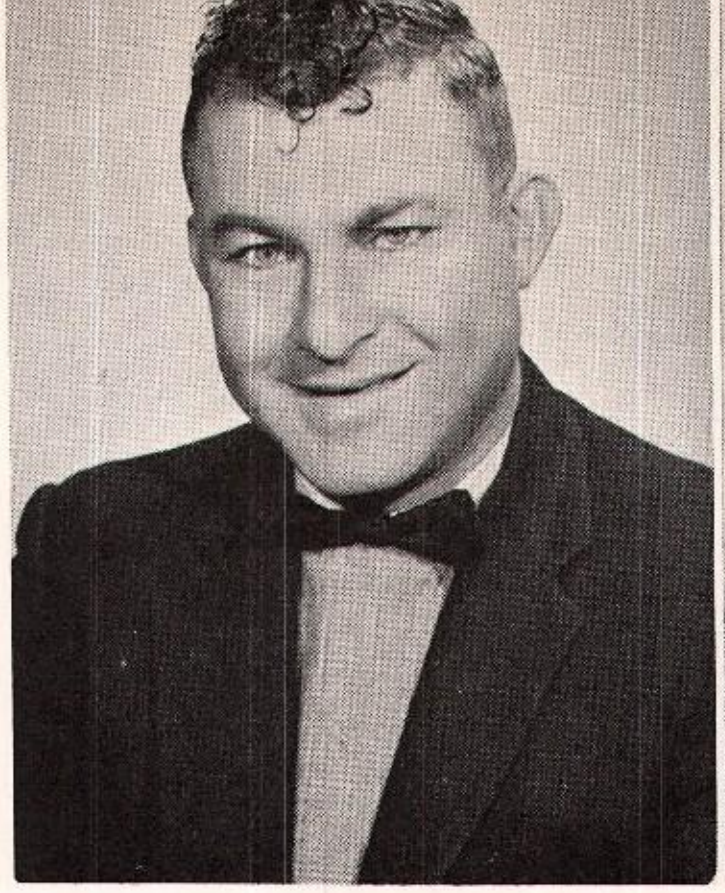

ELIZABETH
NIDIFFER
English
7th Grade
Sponsor

JOHN PRITCHARD
Jr. High Principal
Speech—Hist.—Math
9th Grade Ass't Sponsor

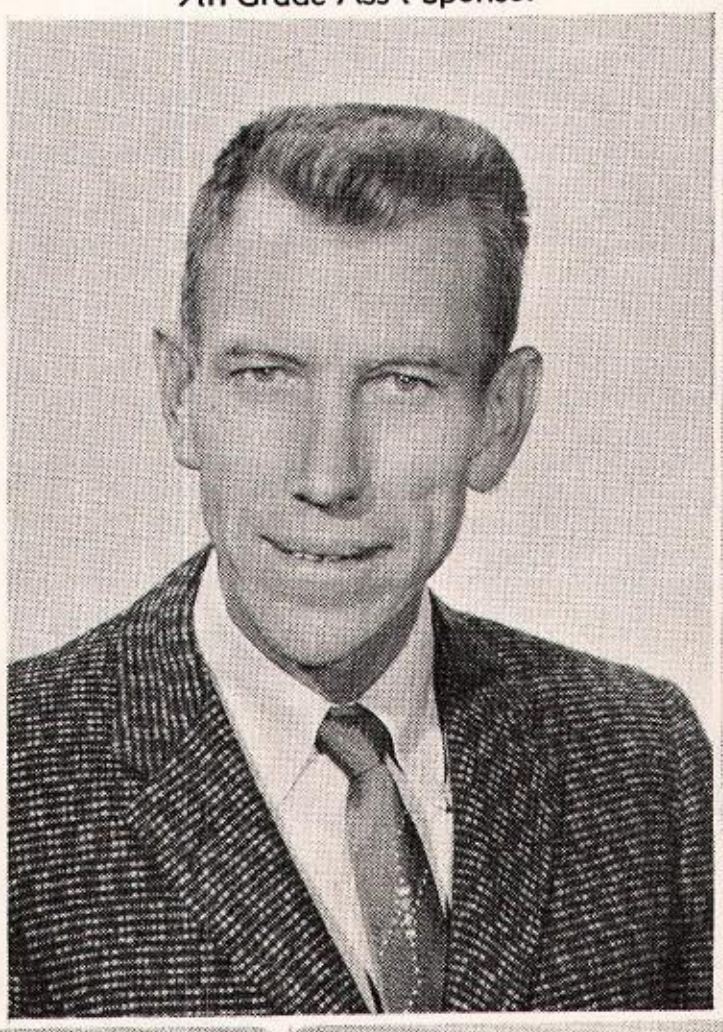

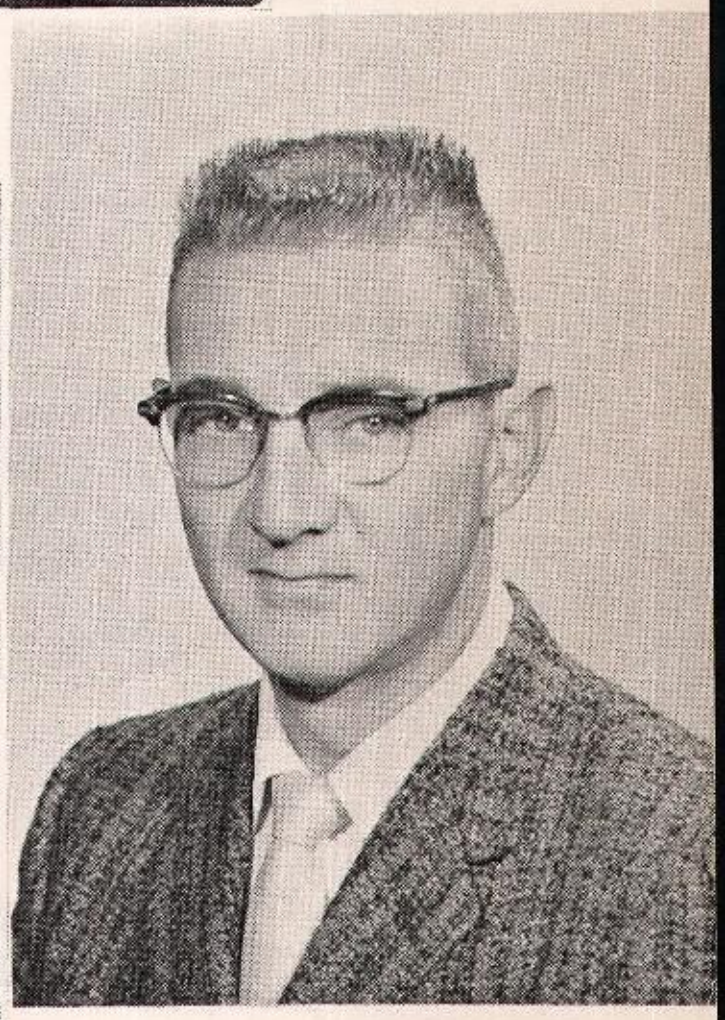

JAMES ROE
Band—Music Theory
Annual Sponsor

G. H. S.

R. D.
ROBERTS
ocal Music
8th Grade
Sponsor

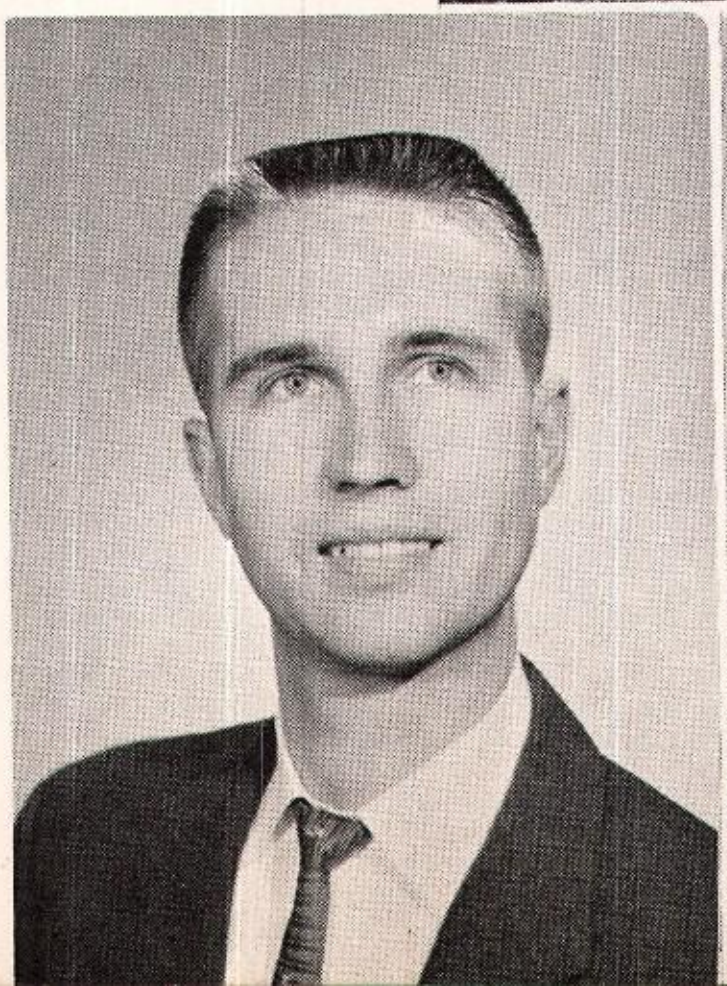

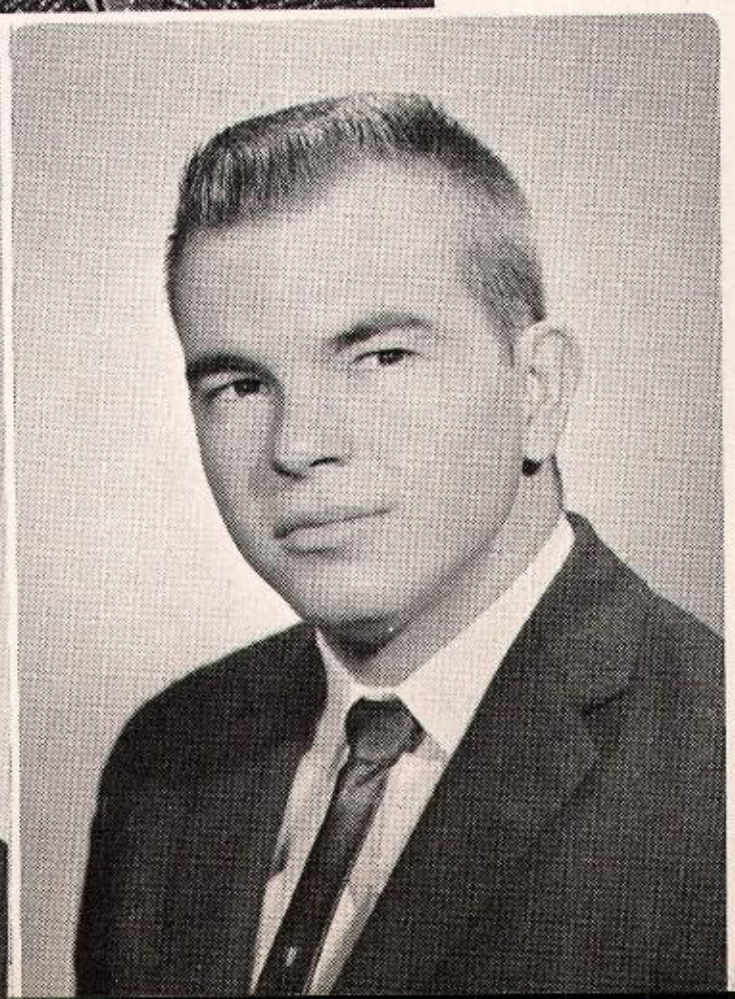

DEAN
ROBERTSON
Science
Sophomore
Sponsor

JUDGE SANDERS
Vocational Agriculture
Ass't Freshman Sponsor

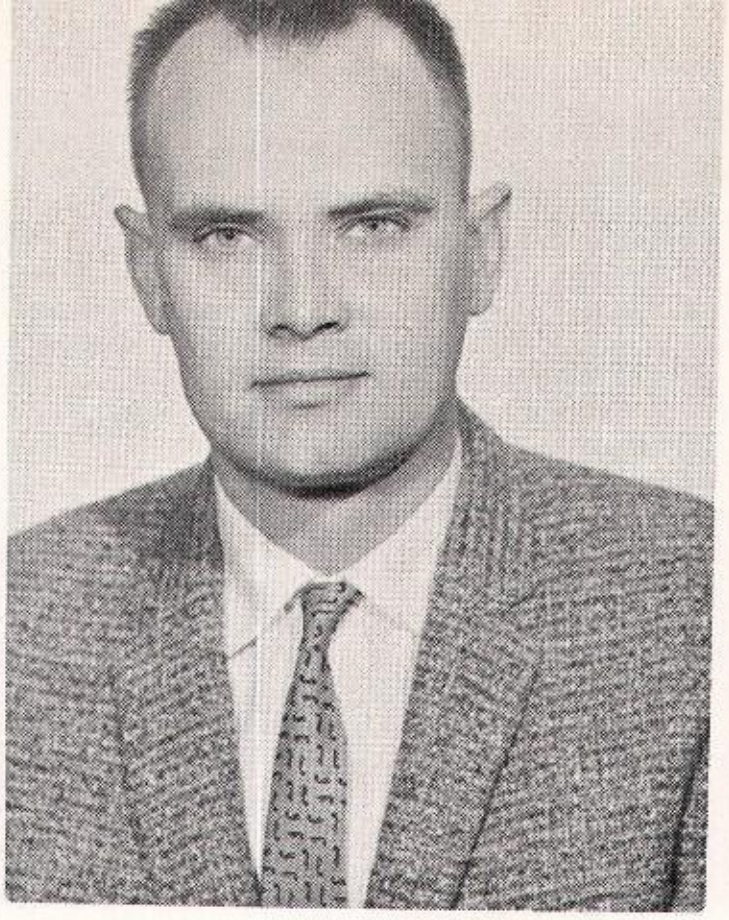

MAJOR STEWART
Mathematics
Ass't Junior Sponsor

LENA MAE WATSON
Home Economics
Ass't Junior Sponsor

EARNIE WEBB
Hist.
Girl's Basketball Coach
Ass't F. B. Coach
Ass't 7th Grade Sponsor

NOLA WENSEL
English—Biology
Ass't Sophomore Sponsor

DOROTHY WILSON
Library
8th Ass't Sponsor

H. E. WILSON
Superintendent
Chemistry

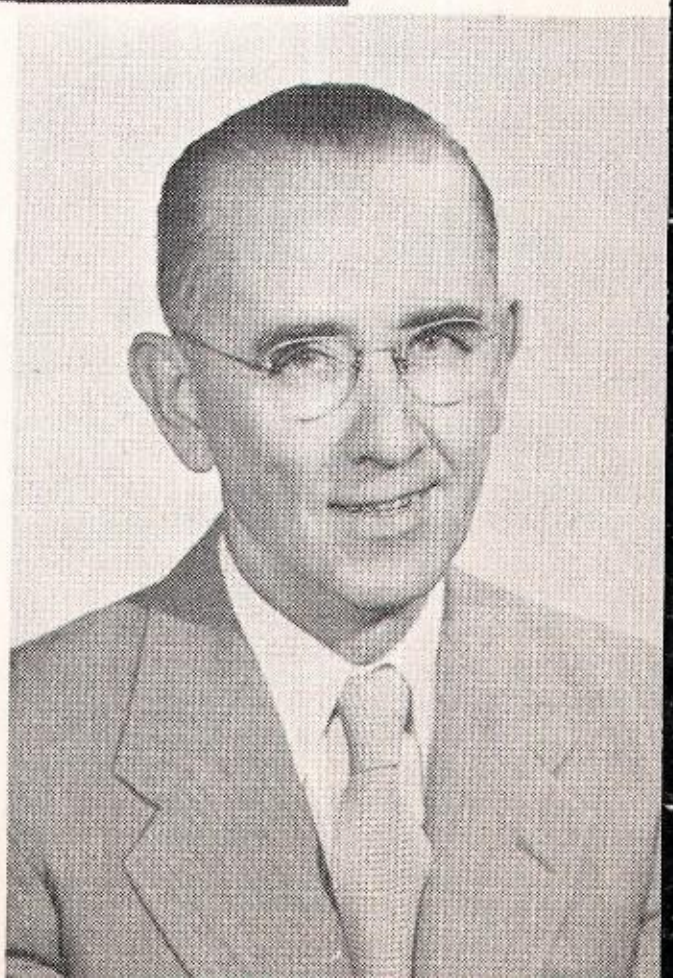

This organization of Parents and Teachers has rried out many projects which have been helpful to community as well as to the school.

A few of their objectives are: To promote the welfare of children and youth in home, school, church, and community. To bring into closer relation the home and school that parents and teachers may cooperate intelligently in the training of the child.

PARENT TEACHER ASSOCIATION

ficers are—STANDING: Mrs. Gibson, Parliamentarian; Mrs. Ledford, Home Room Representative; Mrs. Davis, Devotional Chairan; Mrs. Teel, Program Chairman; Mrs. Wiley, Publicity Chairman; Mrs. Fields, Historian; Mr. Baskins, Legislator. SITTING: Mrs. ark, Secretary; Mrs. Buzzard, President; Mr. Huggins, Vice-President; Mrs. Worley, Treasurer.

BUS DRIVERS—Standing Left to Right: James Sherrill, Alvin Chamberlain, Hailey Sanders, Alvin Crowder, Frank West. SITTING: Lindley Sanders and Ferrell Hoover.

COOKS—Mrs. Clem, Mrs. Moore, and Mrs. Buchanan.

BEHIND

BURHL TRENARY—High School Custodian

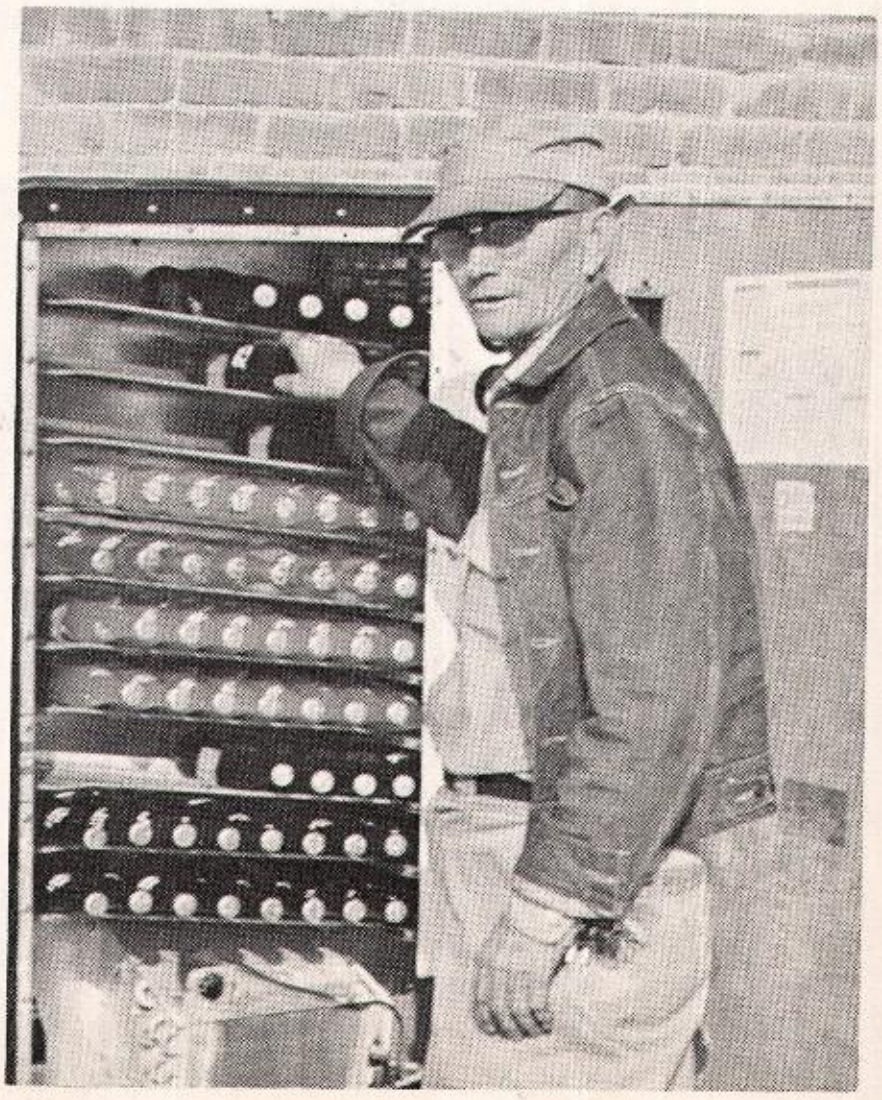

JIM UNDERWOOD—Grade School Custodian

The combined efforts of our custodians help make our school a more pleasant place in which to spend our learning hours.

THE SCENES

CAFETERIA AT NOON

Classes

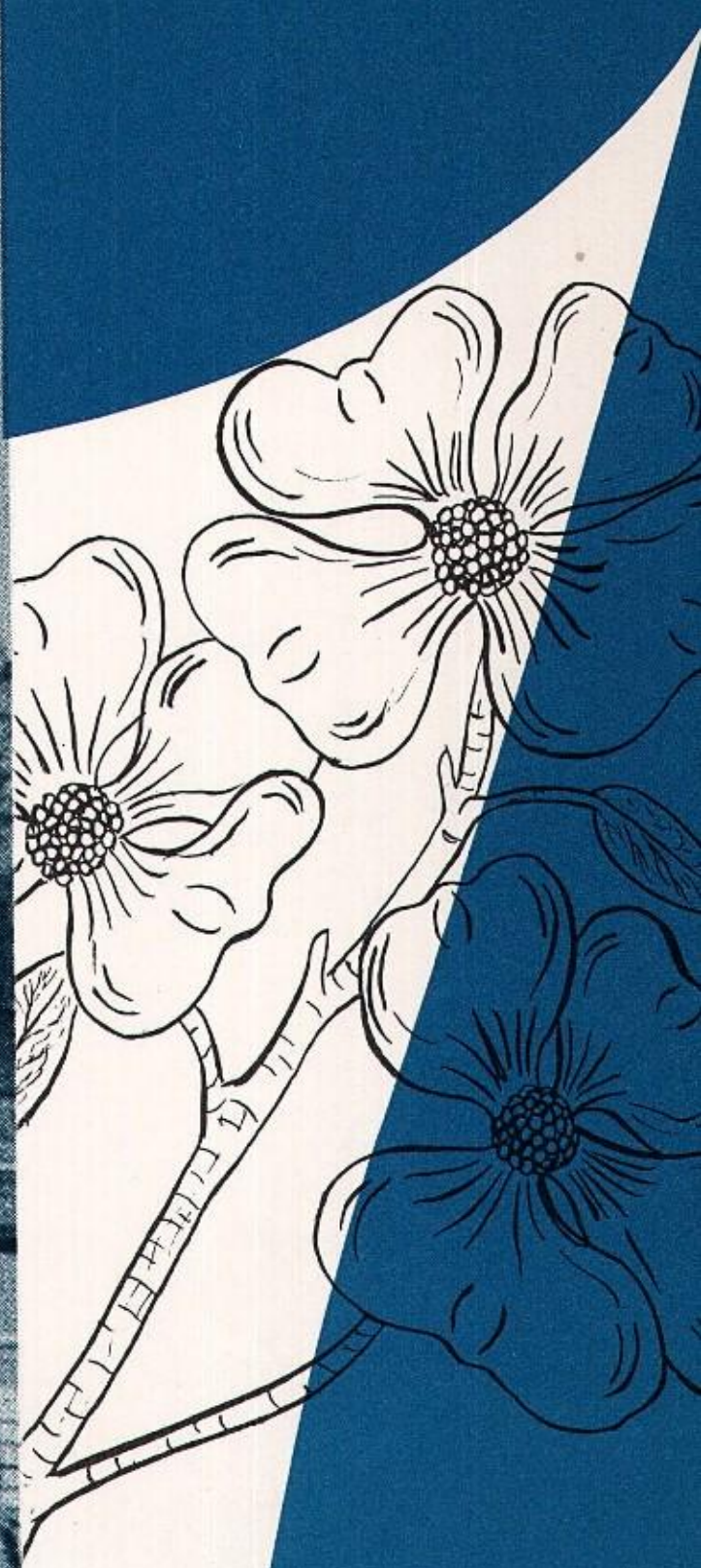

ROZELLA HAMPTON

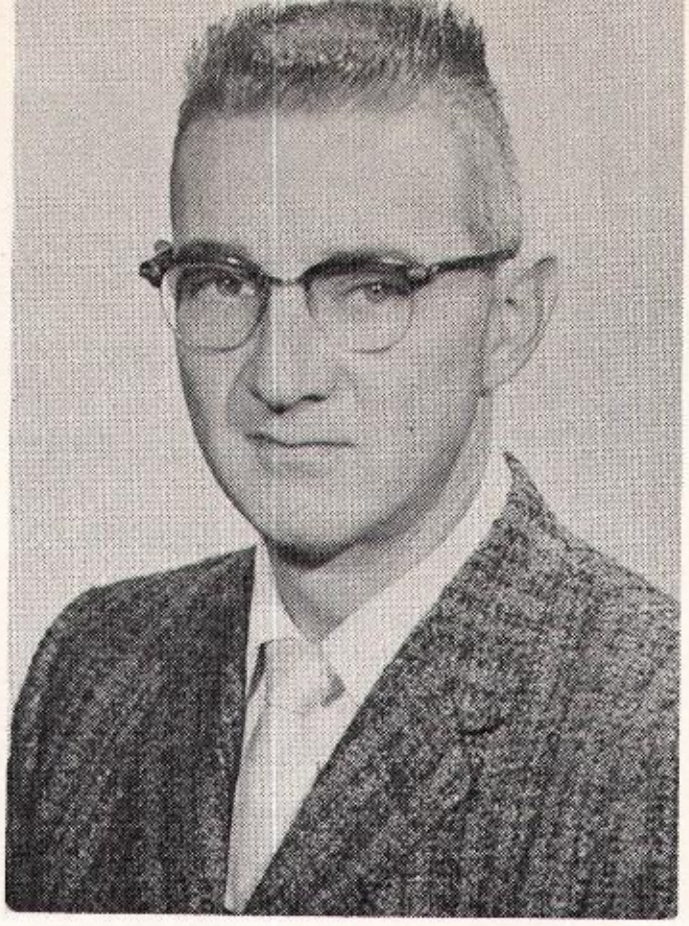

JAMES ROE

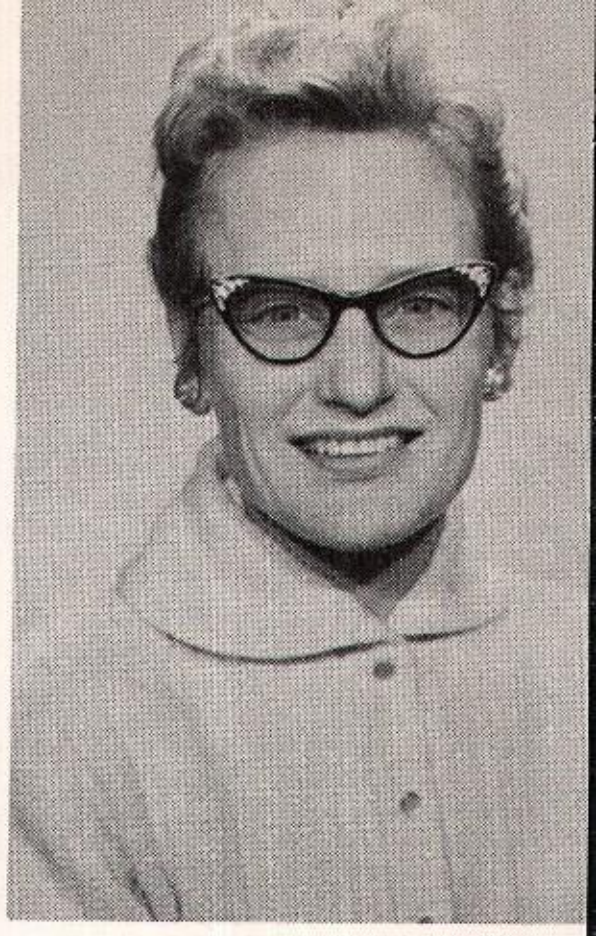

ALBERTA BARRETT

SENIORS '60

GAYLE RHODES
President

LOWELLA MINNICK
Reporter

CHARLES COOPER
Vice President

MARY NICKS
Secretary

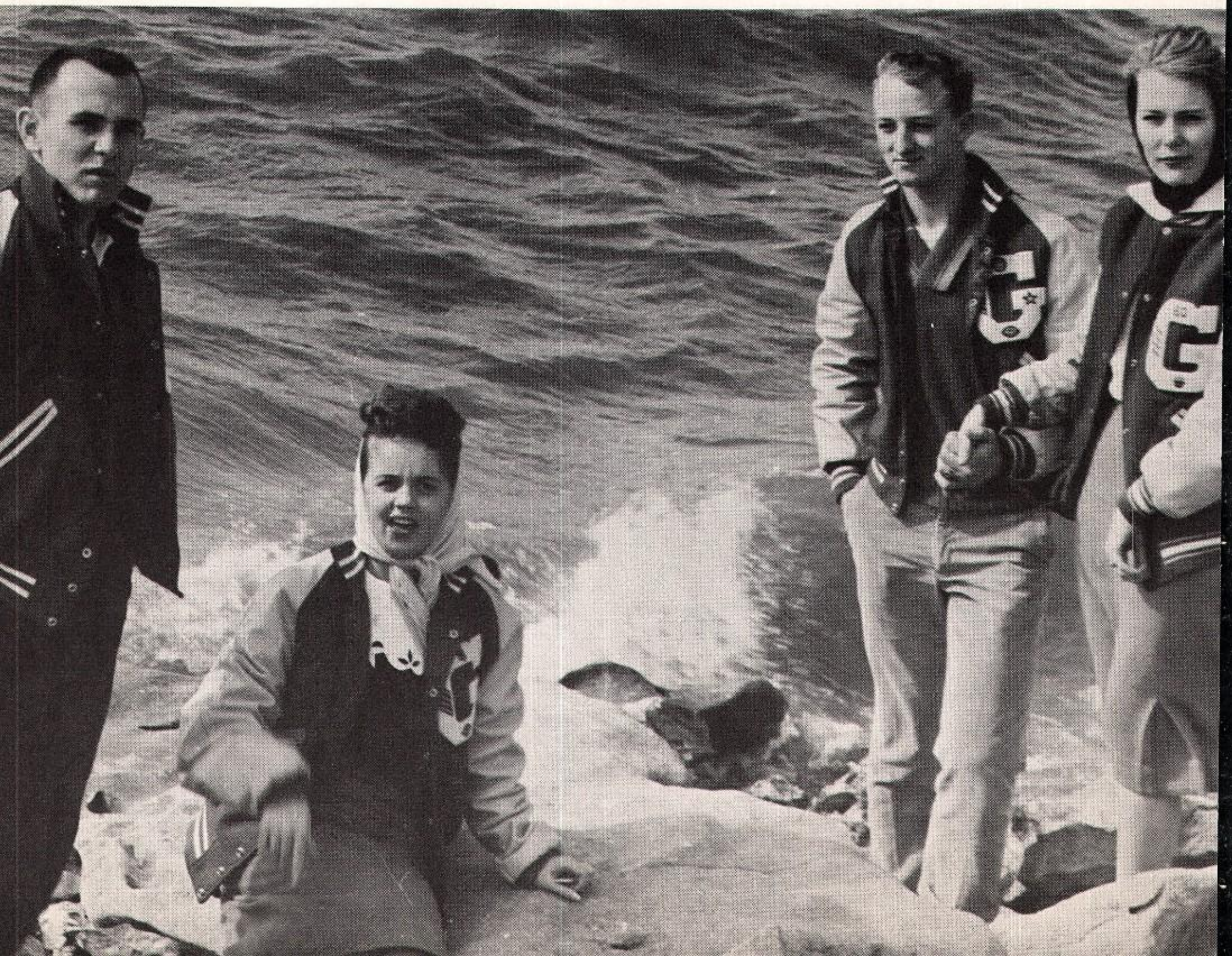

RY ADKINS
e say he studies and some say not, but he's ndly and that's a lot.
ball-4 yrs.; Track-2 yrs.; Basketball-2 yrs.; lub-4 yrs.; FFA-1 yr.; Ridgerunner Staff; All-ference-Sr. yr.

BOB BAKER
Happy-go-lucky, and care-free, there is nothing that bothers me.
FFA-1 yr.; Ridgerunner Staff.

MARILYN BERGMAN
A ring on the finger is worth two on the phone.
Pep Club-2 yrs.; Chorus-2 yrs.; Ridgerunner Staff.

YCE BOYER
wonder teacher's hair turns gray; I chatter, tter, all the day,
Club-2 yrs.; 4-H Club-2 yrs.; Band-2 yrs.; rus-2 yrs.; FHA-3 yrs.; Basketball-2 yrs.; gerunner Staff; Annual Staff; Student Direc-Sr. Play.

ARAWANAH BUCKETT
She's ever so sweet and twice as neat.
Pep Club-1 yr.; Ridgerunner Staff.

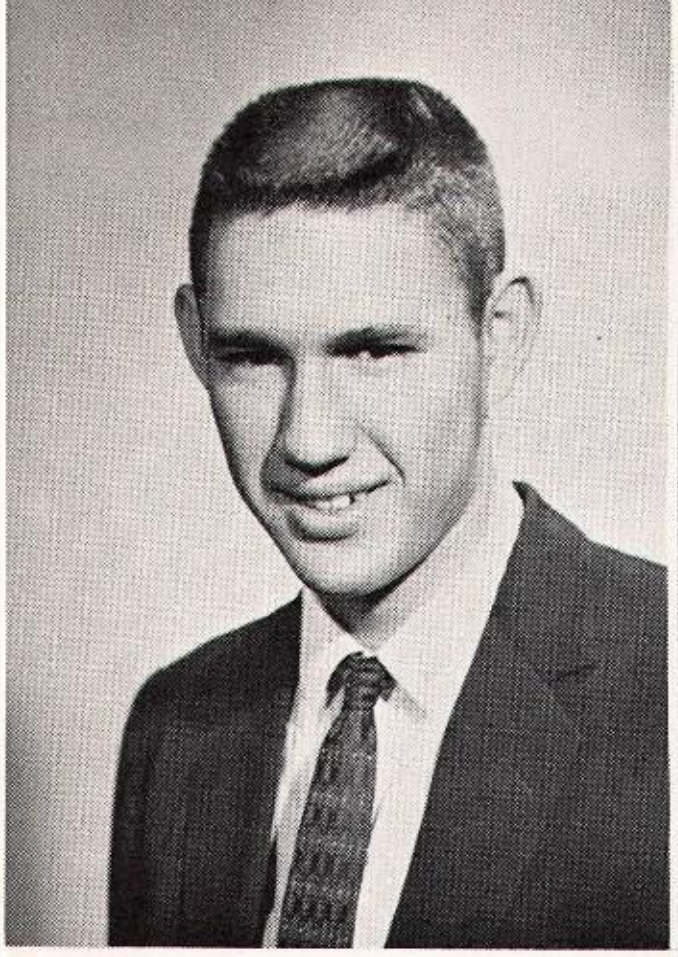

BILLY BUTLER
His heart, like the moon, is always changing, but there's always a girl in it.

Class Pres.-Fresh. & Jr. yr.; Student Council-Soph. yr.; Football-4 yrs., Co-Capt.-Sr. yr.; Basketball-4 yrs.; FFA-2 yrs.; Baseball-2 yrs.; Track-2 yrs.; G-Club-4 yrs.; Ridgerunner Staff; All-Conference-Sr. yr.; Most Popular Boy-Sr. yr.; Senior Play; Best Boy Athlete.

NEWATHA YNEMA CAREY
Worry and I have never been introduced.

Basketball-4 yrs.; Pep Club-3 yrs.; Ridgerunner Staff.

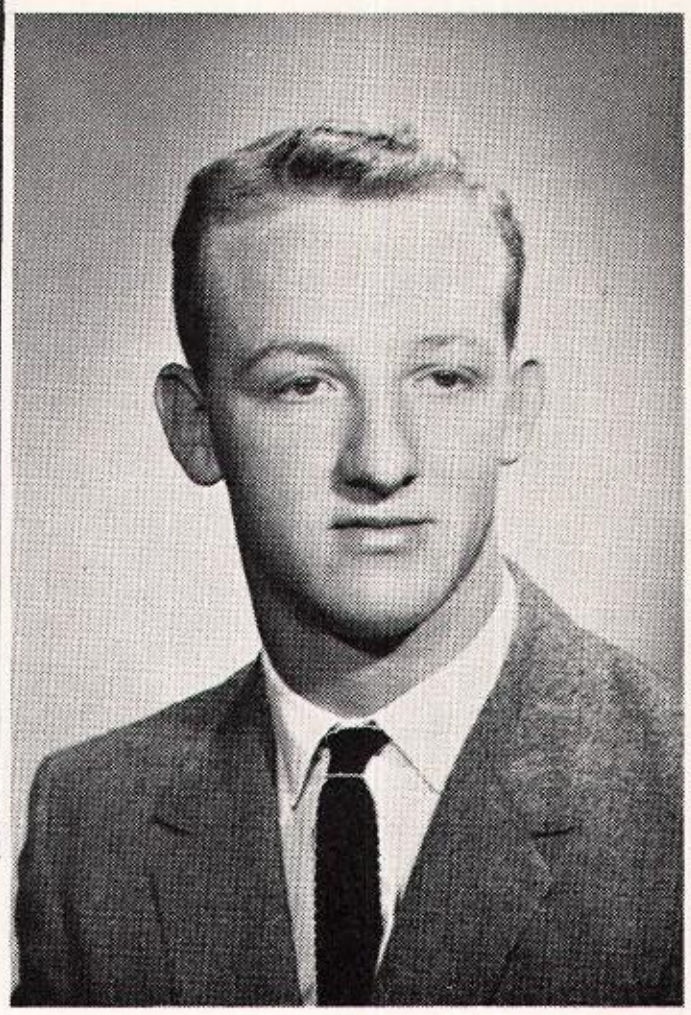

CHARLES COOPER
"Greater men may have lived before me, but I doubt it."

Class Pres.-Soph. yr.; Class Vice Pres.-Fresh. & Sr. yr.; Junior Play; Football-4 yrs., Co-Capt.-Sr. yr.; Basketball-4 yrs.; Baseball-2 yrs.; Track-2 yrs.; G-Club-4 yrs. Student Council-Fresh. yr.; Voted Most Popular Boy-Soph. yr.; Voted Friendliest Boy in Sr. Class; All-Conference-Sr. yr.; Senior Play.

BERTHA FAY CRAWFORD
She's small, but so is a stick of dynamite.

Basketball-4 yrs.; FHA-4 yrs.; Pep Club-3 yrs.; FFA Sweetheart-Sr. yr.; Ridgerunner Staff; Library Staff-1 yr.

ROBERT CREASON
In love with rest.

FFA-2 yrs.

BARBARA CROSBY
It's nice to be natural if you are naturally nice.

FHA-1 yr.; Pep Club-2 yrs.; Ridgerunner Staff; Senior Play.

RLENE CROSSLAND
unny antics were only music, she would be rass band.
ketball-3 yrs.; Pep Club-4 yrs.; Pres.-Sr. yr.; A-3 yrs.; Ridgerunner Staff; Annual Staff.

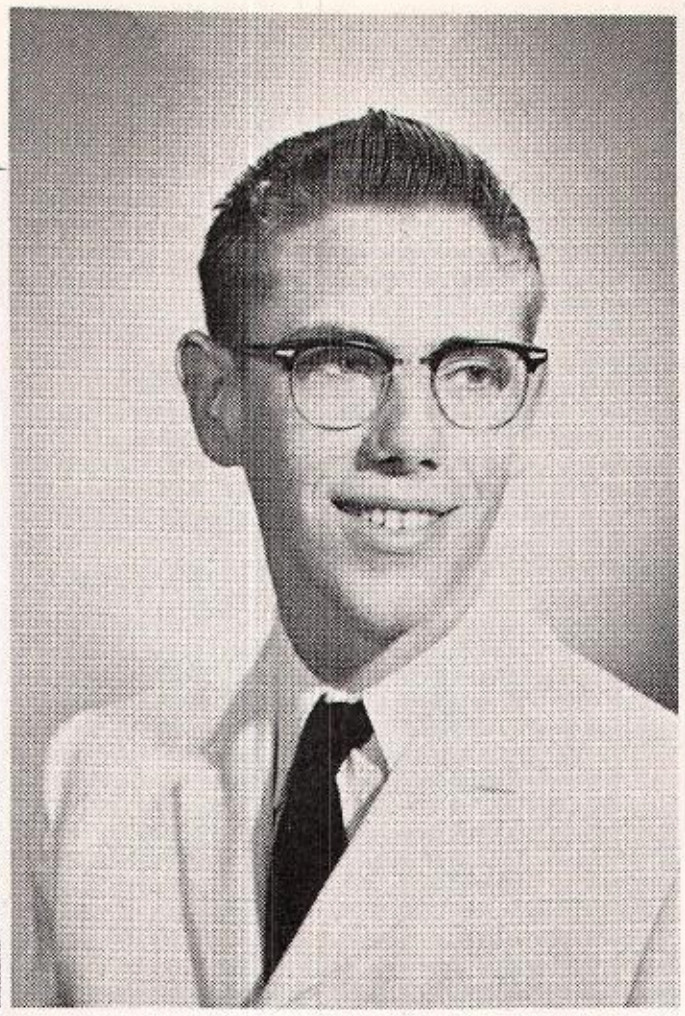

WILLIAM DAUGHERTY
They say he was once caught studying.
Junior Play; Library Staff-2 yrs.; Ridgerunner Staff; Senior Play.

CLARA DAY
I'm educated now – why stay any longer?
FHA-2 yrs.; Pep Club-1 yr.

AN DITMORE
r dignity equals her knowledge.
Club-4 yrs., Vice Pres.-Sr. yr.; State Honor iety-4 yrs.; FHA-3 yrs., Rep.-1 yr., Parlia-arian-1 yr.; Chorus-2 yrs.; Sextette-1 yr.; a Club-3 yrs.; Library Staff-1 yr.; Student ncil Sec.-1 yr.; Student Director-Jr. Play and Play; Annual Staff; Office Staff-1 yr.; utatorian-Fresh. yr.; Valedictorian-Sr. yr.; ty Crocker Award.

ELLA MAE DOWNING
Not everyone can grow red hair.
Ridgerunner Staff.

CLAUDIE DOWNING
There's no wealth like a quiet mind.

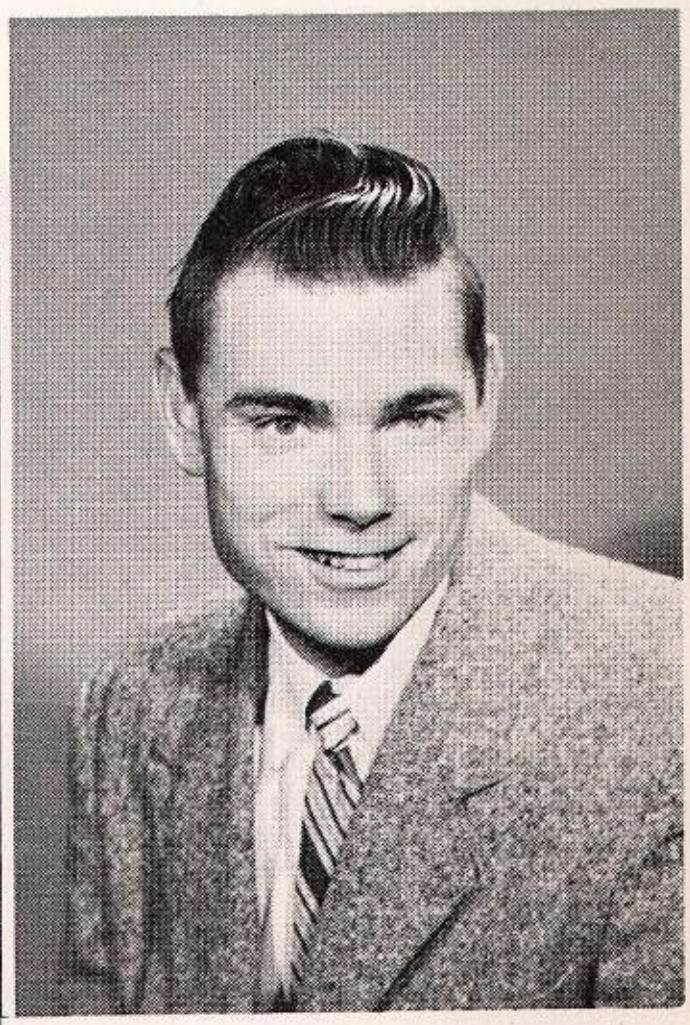

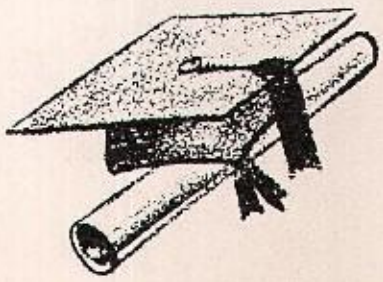

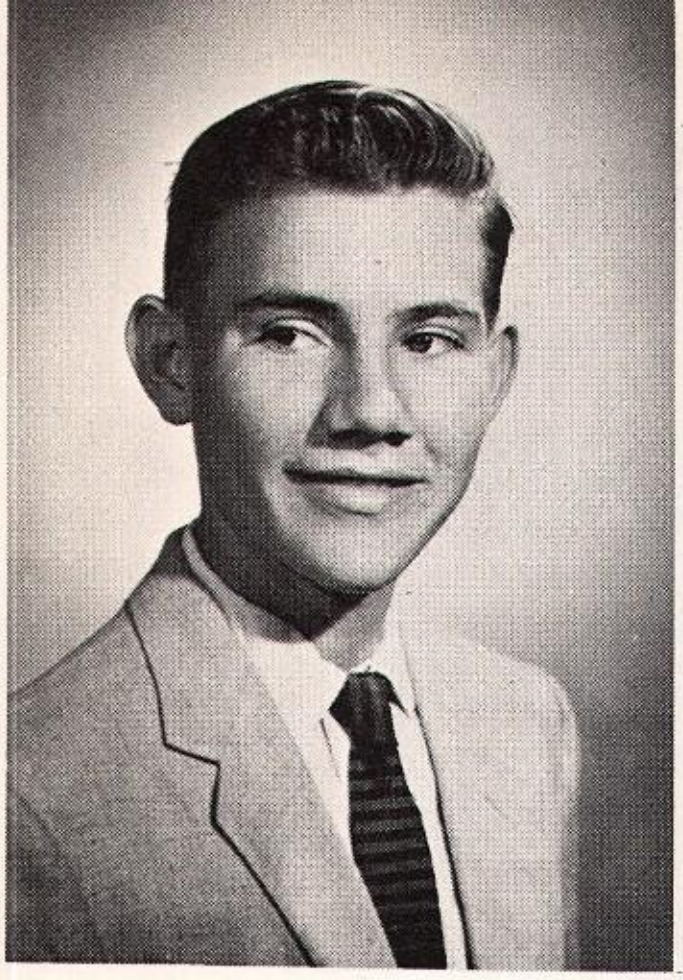

JAMES DURBIN
Teachers just don't appreciate me!!
FFA-3 yrs.; 4-H Club-2 yrs.; Ridgerunner Staff.

SHARON EDMONDS
"Pep!! She must eat it for breakfast."
Cheerleader-4 yrs.; Pep Club-4 yrs.; Student Council Sec.-1 yr.; Annual Staff; Ridgerunner Staff; Football Queen-Sr. yr.; Football Queen Attendant-Jr. yr.; Voted Neatest Girl in Sr. Class; Most Popular Girl-Sr. yr.; State Honor Society-1 yr.

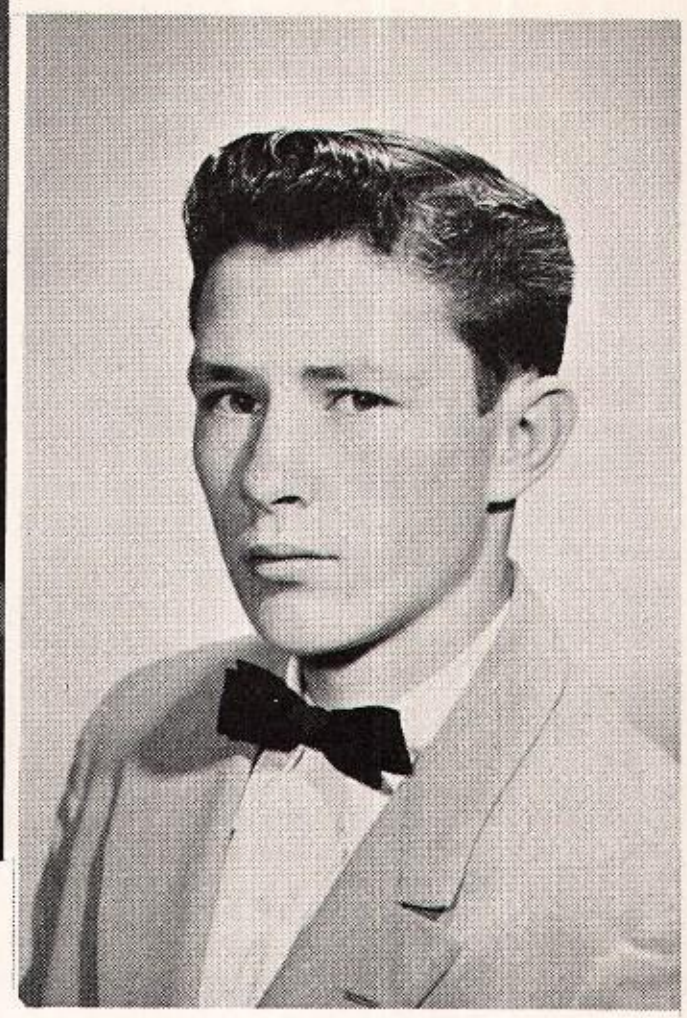

ROY FISHER
Live and learn — die and forget; so what's the use of learning.
FFA-4 ;yrs.; Baseball-2 yrs.; Football-3 yrs. Track-1 yr.; Vice Pres. of FFA-Sr. yr.; Vice Pres.-Fresh. yr.; Boxing-1 yr.

GEORGE FRANCIS
Keep smiling — it makes everyone wonder what you've been up to.
Beta Club-2 yrs.; FFA-2 yrs.; Class Rep.-Fresh yr.; State Honor Society-3 yrs.; Student Council-3 yrs., Pres.-Sr. yr.; Ridgerunner Staff.

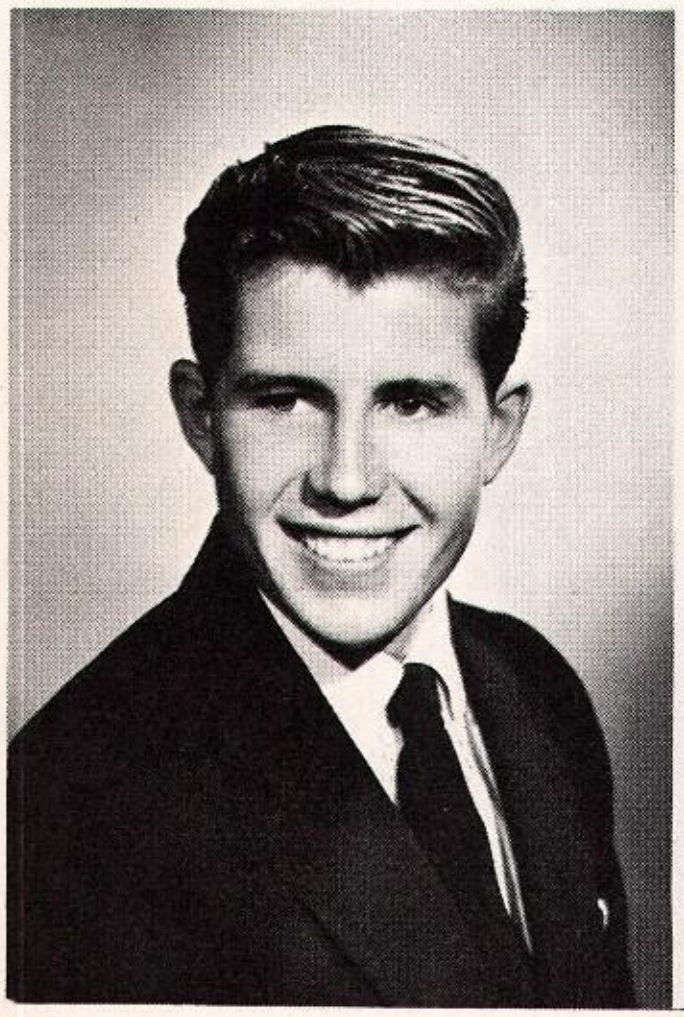

MARILYN GEORGE
Love is a dream . . . "Gosh I'm sleepy."
Basketball-4 yrs.; Pep Club-4 yrs.; Cheerleader-2 yrs.; Chorus-4 yrs.; Sextette-3 yrs.; Junior Play; Senior Play; Pep Club Vice Pres.-Jr. yr.; FHA-4 yrs.; Ridgerunner Staff; Annual Staff; Speech Club and Play; Voted Friendliest Girl in Sr. Class.

CECIL GIBSON
Always able to "drum" up a little fun.
Beta Club-1 yr.; Band-3 yrs.; State Honor Society-2 yrs.; Letterman at OMA; OMA-Fresh. Class Sec.; Voted Neatest Boy in Sr. Class.

. GIBSON
ay be late, but I'm always there.
ball-4 yrs.; Track-1 yr.; G-Club-4 yrs.; 4-H
-1 yr.

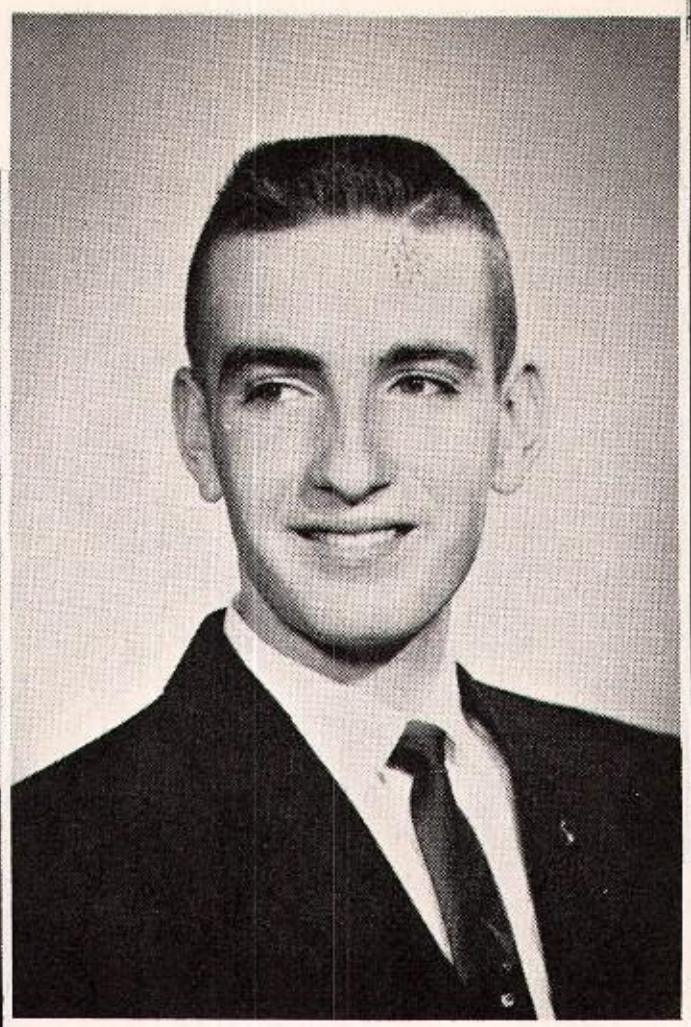

JIMMIE GRAHAM
His feet make music when he comes thundering down the hall.
Band-3 yr., Sec.-2 yrs.; Saxophone Quartette-2 yrs.; Beta Club-3 yrs., Vice Pres.-Sr. yr.; Junior Play; Football Manager-Sr. yr.; Ridgerunner Staff; Student Director Sr. Play.

DENA GRAY
Ready to work, ready to play, ready to help whenever she may.
Ridgerunner Staff; Chorus-1 yr.; Pep Club-1 yr.; State Honor Society-1 yr.

HER HAMPTON
erally speaking, she's generally speaking.
rus-4 yrs.; Sextette-3 yrs.; Beta Club-2 yrs.; or Play; Band-4 yrs.; Band Rep.-Jr. yr.; e Honor Society-4 yrs.; Student Council-2 Sec.-Jr. yr.; National 4-H Club Congress; ual Staff; Ridgerunner Staff; Voted Senior Most Likely to Succeed; Senior Play; 4-H -4 yrs., Reporter-Sr. yr.; Majorette-3 yrs.; n Majorette-1 yr.; FHA-1 yr.

KELLY HAMPTON
"Only two great men are living; I'm one and I forgot the other."
Junior Play; Football-4 yrs.; Basketball-4 yrs.; Track-1 yr.; G-Club-4 yrs.; 4-H Club-4 yrs., Pres.-Sr. yr., County Vice Pres.-Jr. yr.; Senior Play; All-Conference Tackle-Sr. yr.; All-State Tackle-Sr. yr.

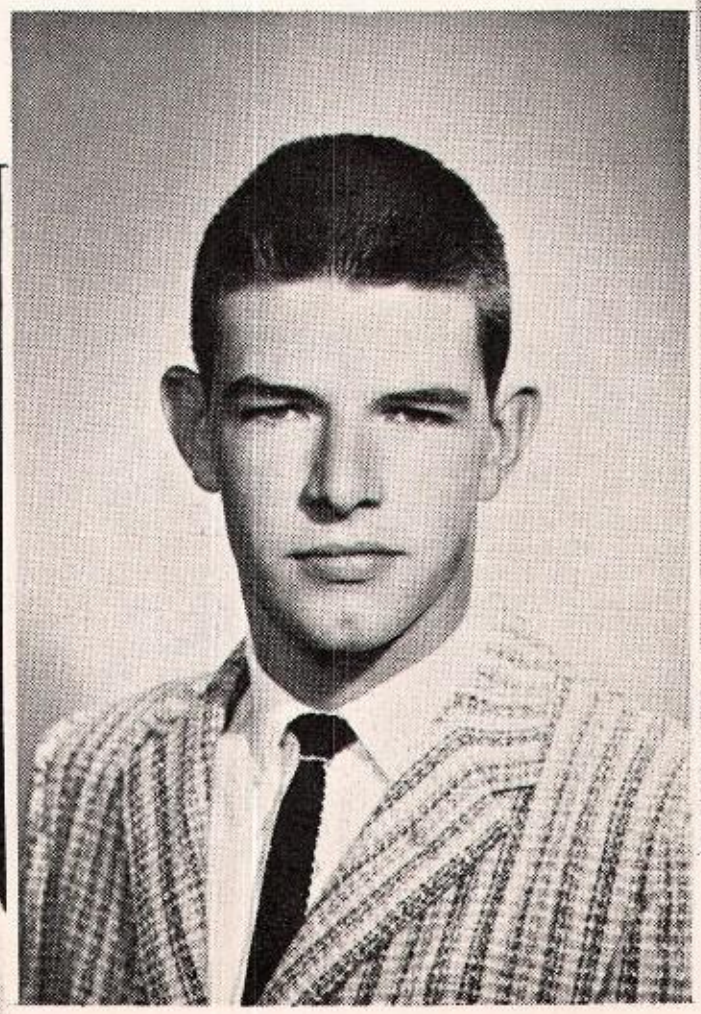

TOMMY HARDESTY
When opportunity knocked, he complained of the noise.
Library Staff-1 yr.

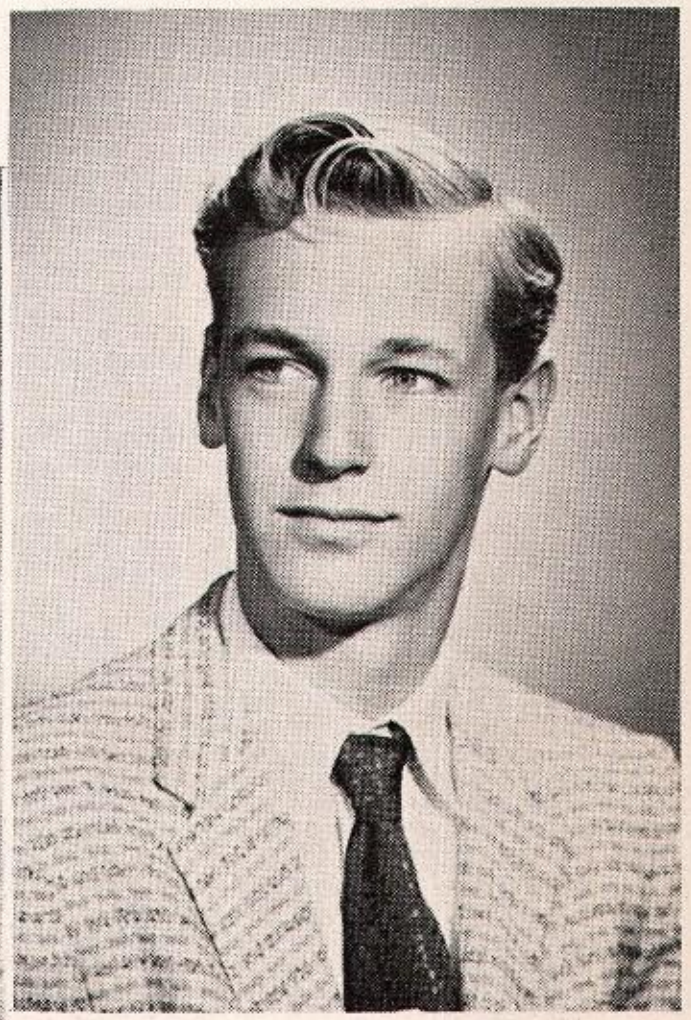

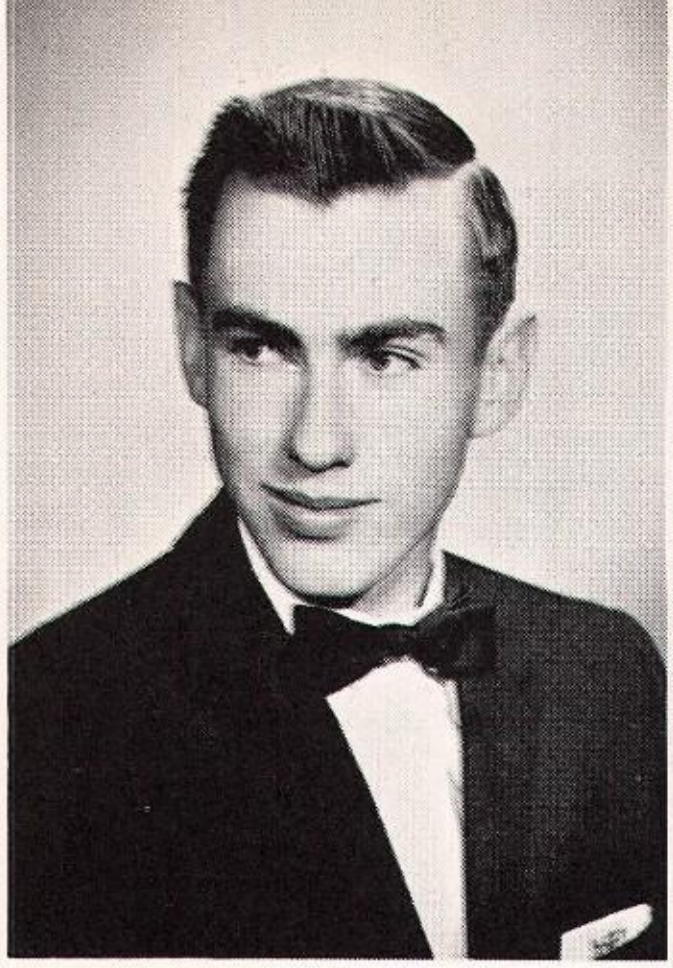

KENNETH HENRY
I don't say much, but I do a lot of thinking.
FFA-3 yrs., Treas.-1 yr.; Band-2 yrs. at Pryor.

MAEDINE HILLIARD
If silence is golden, she must be rich.
Beta Club-2 yrs.; State Honor Society-4 yrs.; Ridgerunner Staff.

MARVIN HOOVER
He's neither a bookworm nor a social hound, but he's a swell fellow to have around.
Beta Club-2 yrs.; Football-2 yrs.; State Honor Society-2 yrs.

RICHARD HOPPER
Speech is great but silence is greater.
FFA-4 yrs.; Sentinel-Sr. yr.

MARSHA HOUCK
Her smile goes all the way around, and buttons down the back.
FHA-4 yrs., Vice Pres-Soph. yr., Sec.-Jr. and Sr. yr.; 4-H Club-4 yrs., Song Leader-1 yr.; Speech Club and Play; Chorus-3 yrs.; Junior Play; Student Council Sec.-Sr. yr.; Football Queen Attendant-Sr. yr.; Senior Play; Pep Club-4 yrs.; Library Staff-1 yr.; Ridgerunner Staff; Annual Staff.

DAVID HUDELSON
School was meant to be fun and I intend to get the most of it.
Football-4 yrs.; Track-2 yrs.; Basketball-2 yrs.; G-Club-4 yrs.; Speech Club-1 yr.; Ridgerunner Staff; All-Conference-Sr. yr.; Voted Best Looking Boy in Sr. Class.

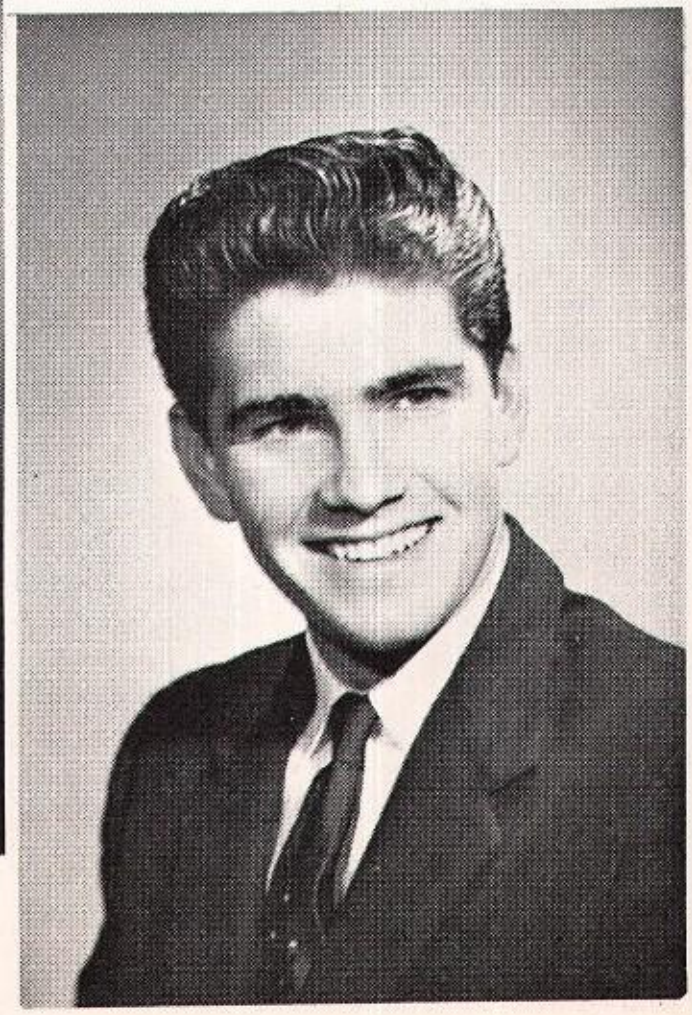

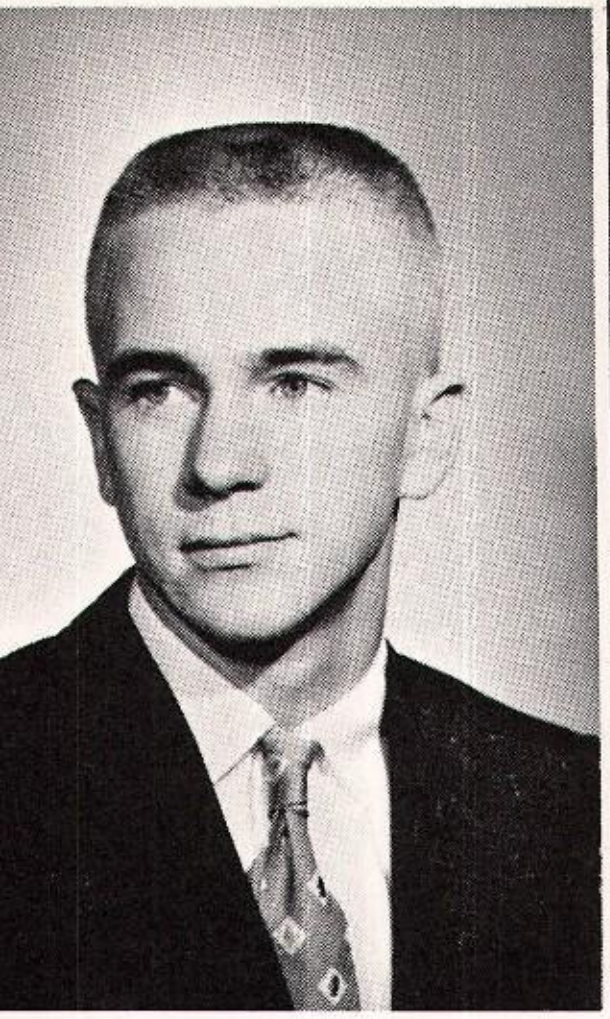

HUGGINS
times I sit and think, and sometimes I it.
Club-2 yrs.; FFA-2 yrs.; Band-2 yrs., Pres.-.

VIOLET JACKSON
What she thinks nobody knows.
Ridgerunner Staff.

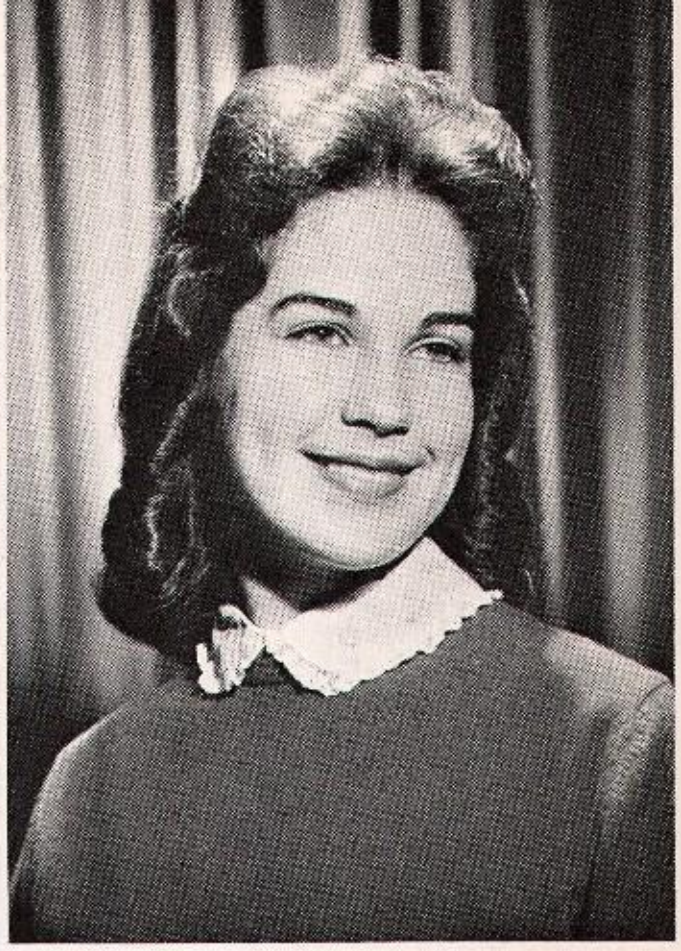

SUE KEETER
She never breaks the rules, she just bends them a little.
4-H Club-4 yrs.; National 4-H Congress; Band-4 yrs., Rep-1 yr., Majorette-3 yrs., Drum Majorette-1 yr.; Band Queen-Sr. yr.; Chorus-4 yrs., Sextette-3 yrs.; Junior Play; Senior Play; FHA-2 yrs.; Beta Club-2 yrs., Sec.-Sr. yr.; Annual Staff; Ridgerunner Staff; State Honor Society-1 yr.

JODAWN NEWBURN
Laughing eyes and flashing smile, charming ways and lots of style.
Beta Club-2 yrs., Treas.-Sr. yr.; FHA-2 yrs., Pianist-Jr. yr., Song Leader-Sr. yr.; Chorus-4 yrs., Pres.-Sr. yr., Sextette-2 yrs.; Band-4 yrs., Majorette-3 yrs., Drum Majorette-1 yr.; 4-H Club-4 yrs., Rep.-1 yr.; Student Council-2 yrs.; National 4-H Club Congress; State Honor Society-3 yrs.; Ridgerunner Staff; Annual Staff; Basketball Queen; Senior Play; Girl Student of the Year.

LOWELLA MINNICK
She's gentle, she's shy, but there's a twinkle of mischief in her eye.
Pep Club-4 yrs.; FHA-4 yrs.; Chorus-3 yrs., Sextette-2 yrs., Rep.-Sr. yr.; State Honor Society-1 yr.; Library Staff-1 yr.; Football Queen Attendant-Soph. yr.; Speech Club and Play; Ridgerunner Staff; Annual Staff; Annual Queen-Sr. yr.

NNA MARNEY
as restless as a windshield wiper.
etball-3 yrs.; Band-4 yrs.; 4-H Club-1 yr.; 2 yrs.

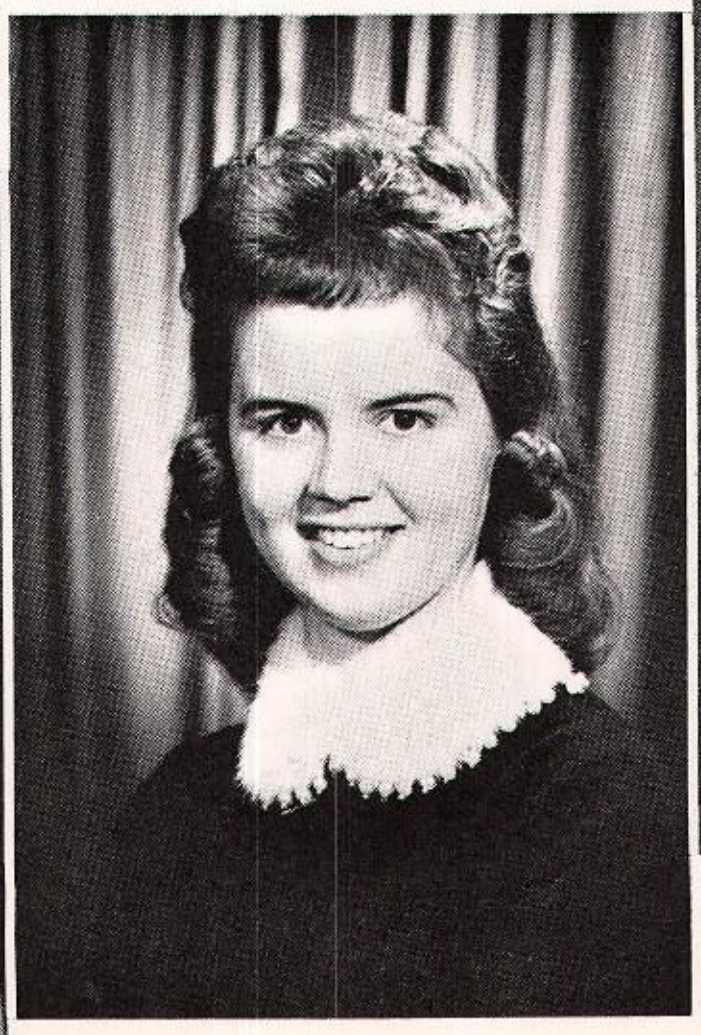

MARY ETHYL NICKS

She has a wonderful tongue, tied in the middle and loose on both ends.

Beta Club-3 yrs.; Class Sec.-Fresh., Jr., and Sr. yr.; Junior Play, Senior Play; Basketball-4 yrs.; FHA-4 yrs., Pianist-Soph. yr.; Chorus-2 yrs.; Band-1 yr.; 4-H Club-4 yrs., Sec.-2 yrs., Rep.-1 yr.; Pep Club-3 yrs., Sec.-1 yr.; State Honor Society-4 yrs.; Ridgerunner Staff; Annual Staff; Co-capt. Basketball-Sr. yr.; Voted Best Citizen of Sr. Class; State Speech Winner; Salutatorian; State 4-H Congress; Sec. Band Sr. Yr.

SHIRLEY PHELPS

The only way to have a friend, is to be one.

Ridgerunner Staff.

JANE RAYMOND

Ready for anything you may ask, be it fun or be it task.

Beta Club-2 yrs.; Junior Play; Basketball-2 yrs.; Co-capt. Basketball-Sr. yr.; Chorus-1 yr.; State Honor Society-2 yrs.; Cheerleader-1 yr.; Office Staff-1 yr.; Speech Club and Play; Voted Best Senior Girl Athlete; Ridgerunner Staff.

WINSTON REED

Trouble, troubles me.

Football-3 yrs.; FFA-4 yrs., Sec.-Sr. yr.

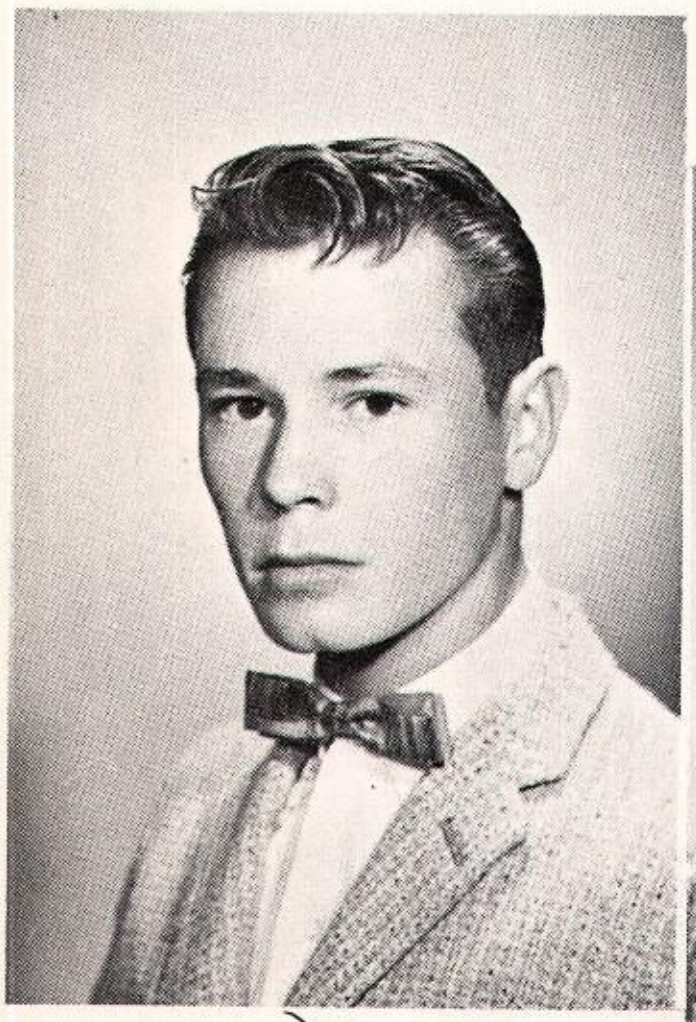

GAYLE RHODES

Is he a student? No, he's an encyclopedia.

Class Sec.-Soph. yr., Pres.-Sr. yr.; Beta Club-3 yrs., Pres.-Sr. yr.; Student Council Pres.-Jr. yr.; Football-4 yrs.; Baseball-2 yrs.; Track-2 yrs.; G-Club-3 yrs.; State Honor Society-4 yrs.; Junior Play, Senior Play, Valedictorian-Fresh. yr.; Voted Most Likely to Succeed in Sr. Class; Voted Best Senior Citizen; All-Conference-Sr. yr.

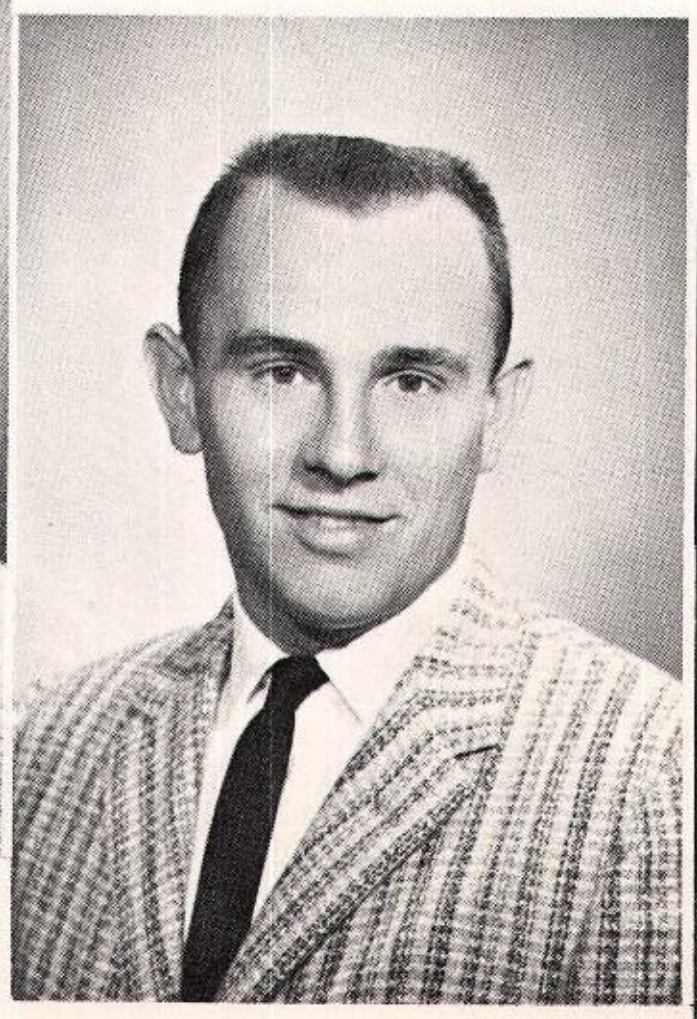

DARLENE ROBINSON

If red hair is a blessing then here's a blessed one.

Ridgerunner Staff.

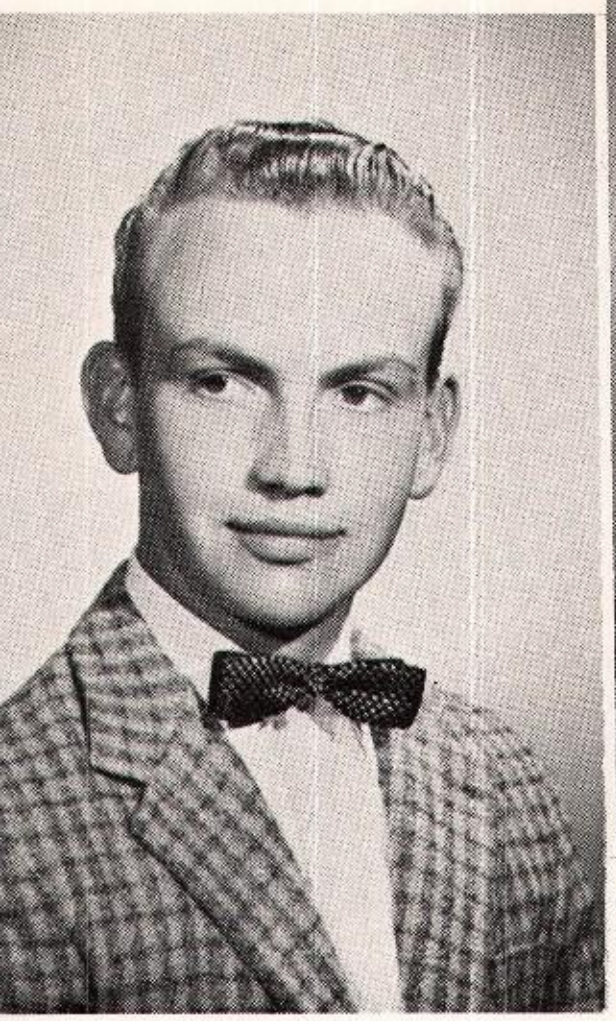

Y SANDERS
ing is a specialty.
Club-2 yrs.; FFA-4 yrs., Rep.-Jr. yr., Pres.-
.; Football-1 yr.

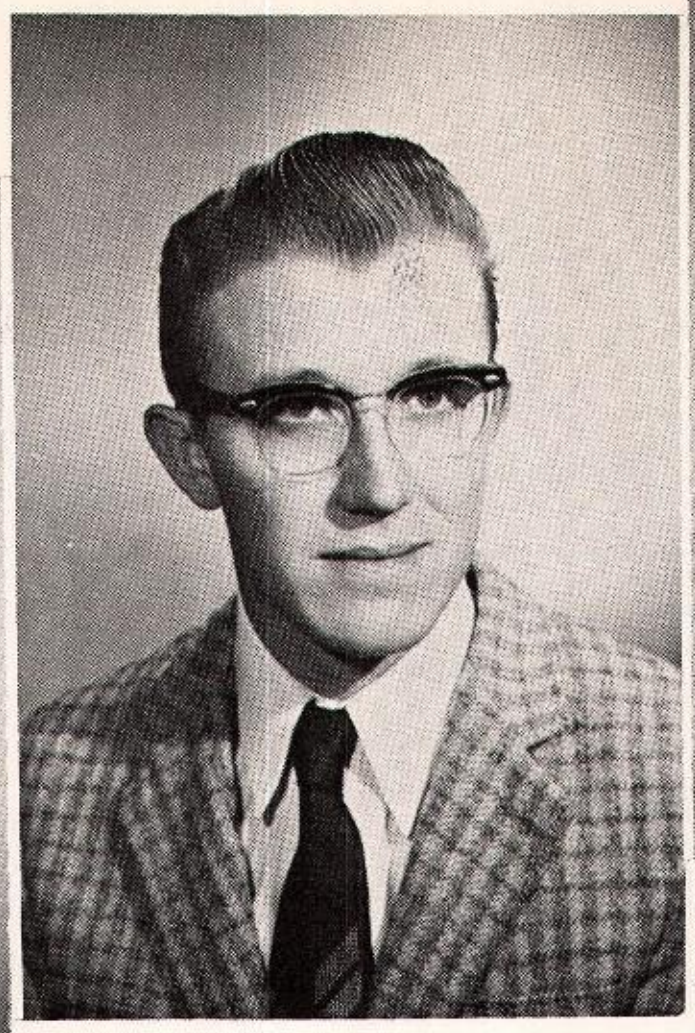

CHARLES SHINN
You can tell him by the noise he doesn't make.

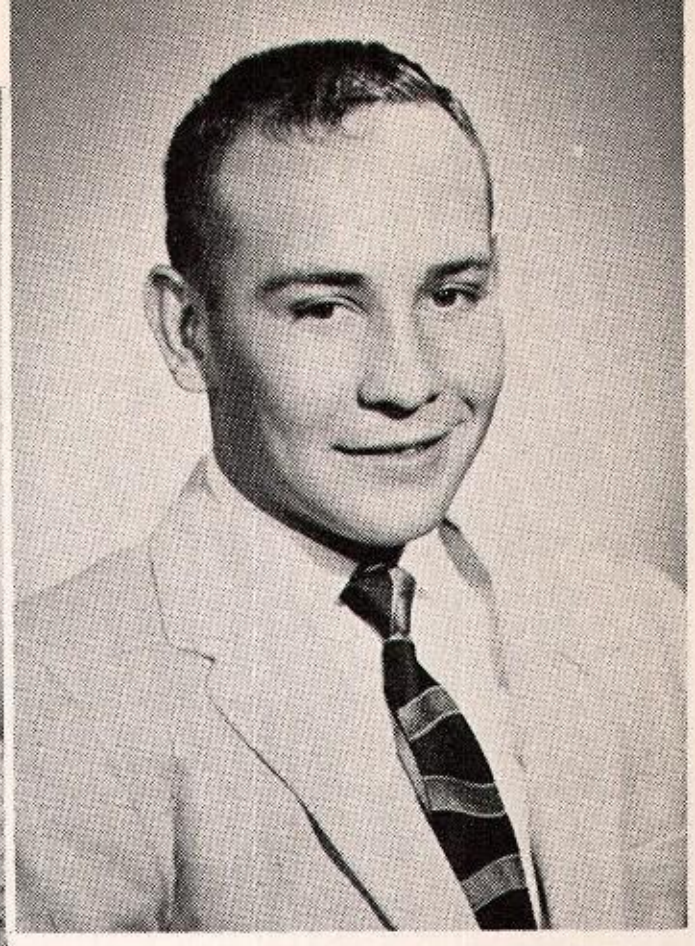

PERCY STOGSDILL
He'd interrupt St. Peter's roll call to ask a question.
Class Rep.-Fresh and Soph. yr.; Football-4 yrs.; Basketball-1 yr.; Track-2 yrs.; Boxing-1 yr.; G-Club-4 yrs.; 4-H Club-1 yr.

BRUCE WILSON
When he studies the stars, only science comes to his mind.
Beta Club-3 yrs.; State Honor Society-3 yrs.; Library Staff-2 yrs.; Student Council-2 yrs., Vice Pres.-1 yr.; Ridgerunner Staff; Boy Student of the Year

NE SWINNEY
n love and duty clash, let duty go to smash!
Club-2 yrs.; Student Council-1 yr.; Basket-
2 yrs.; FHA-3 yrs.; Chorus-2 yrs.; Sextette-
.; 4-H Club-2 yrs.; Pep Club-3 yrs.; Cheer-
er-3 yrs.; State Honor Society-2 yrs.; Ridge-
er Staff; Annual Staff; Voted Prettiest Girl
. Class.

DWAIN VICE
"Wimin" — ah — I give them all a break.
Football-4 yrs.; Tri-Capt.-Jr. yr.; Basketball-4 yrs.; Track-3 yrs.; Baseball-2 yrs.; G-Club-4 yrs.; 4-H Club-1 yr.; Class Vice Pres.-Soph. and Jr. yr.; All-Conference-S. yr.

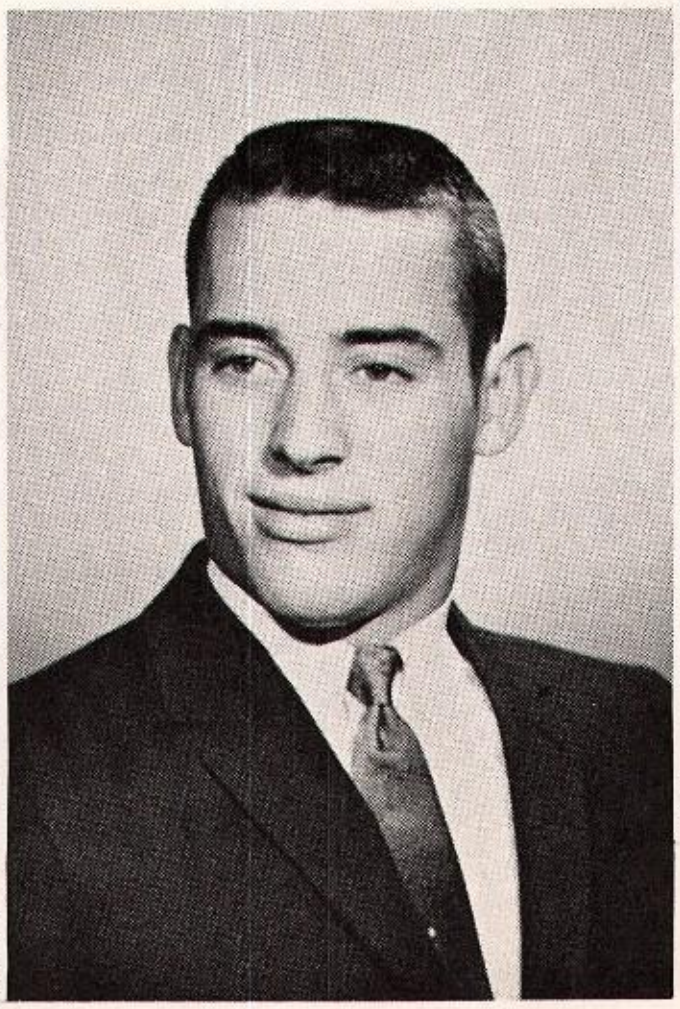

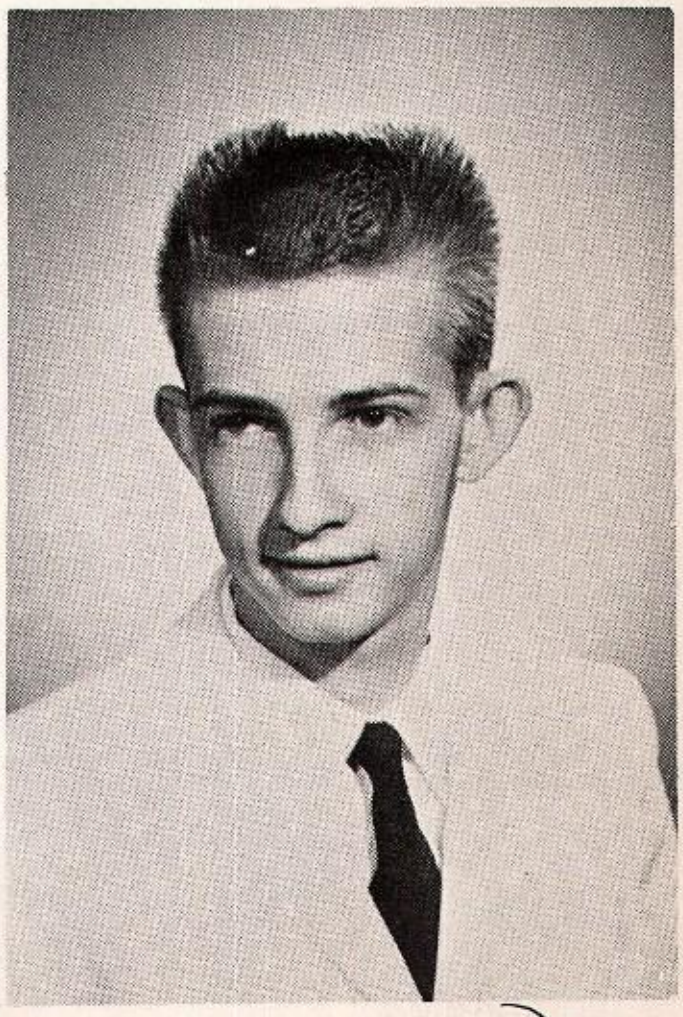

JUNIOR CLASS

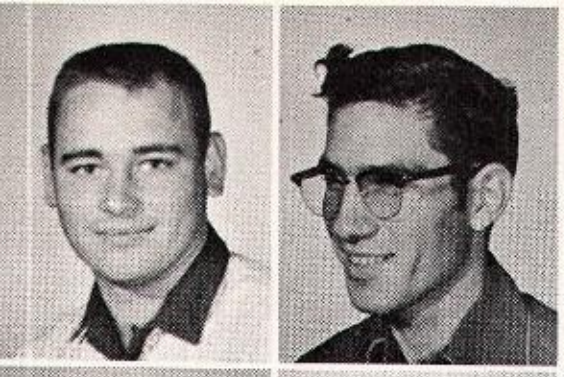

Leon Arnall
Charles Baty

Jimmie Bauer
June Beal
Charley Benge

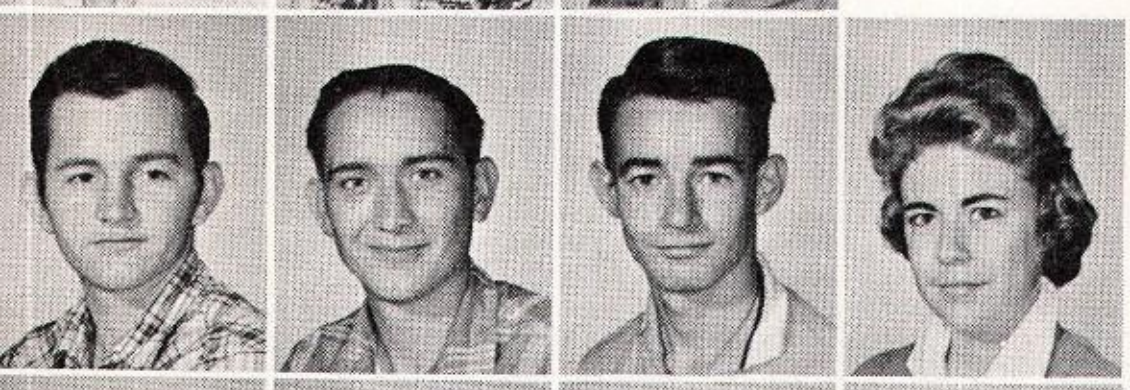

Charles Bergman
John Berry
Billy Don Betts
Monieta Boydston

Karen Brice
Jerry Brittle
Elizabeth Burris
Joyce Burrow
John Elmo Butler

Kenneth Cantrell
Ila Caudill
Ruby Caudill
Charles Clanton
Jimmie Clem
Anna Mae Cooper

Larry Cooper
Martha Cox
Carol Crossley
Imogene Crossley
Maxine Currey
Lona Donavant

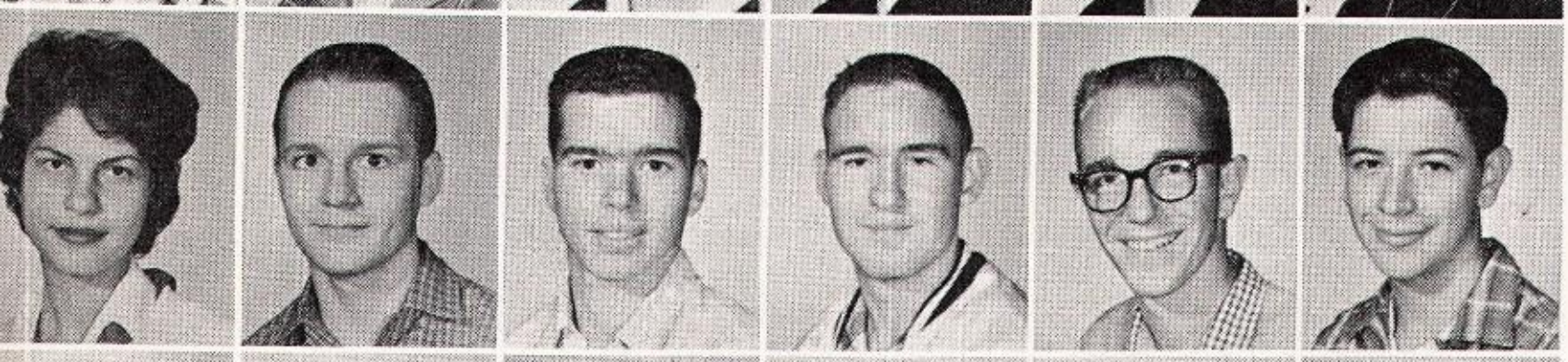

Linda Drake
Bill Edmonds
Bruce Elton
Roy Epperson
Phil Everett
Wayne Fields

Joe Francisco
Quandalia Froud
Beverly Frye
Helen Gibson
Bennie Graham
Beverly Hanks

to Right: Bruce Elton-V-Pres. Elmo Butler-Pres.,
audill-Rep., Donna Prochaska-Sec.

Dan Hillard
Joan Hilliard

Charles Huggins
Cordia Hunter
Wanda Jackson

Charles Keene
Harold Keene
Kathy Killingsworth
Viola Lewis

Jack Masters
Ralph Mathia
Carolyn Meadows
J. W. Meadows
Billie Meredith

anklin Moore
m Nichols
ip Nichols
y O'Daniel
nny Owens
le Patrick

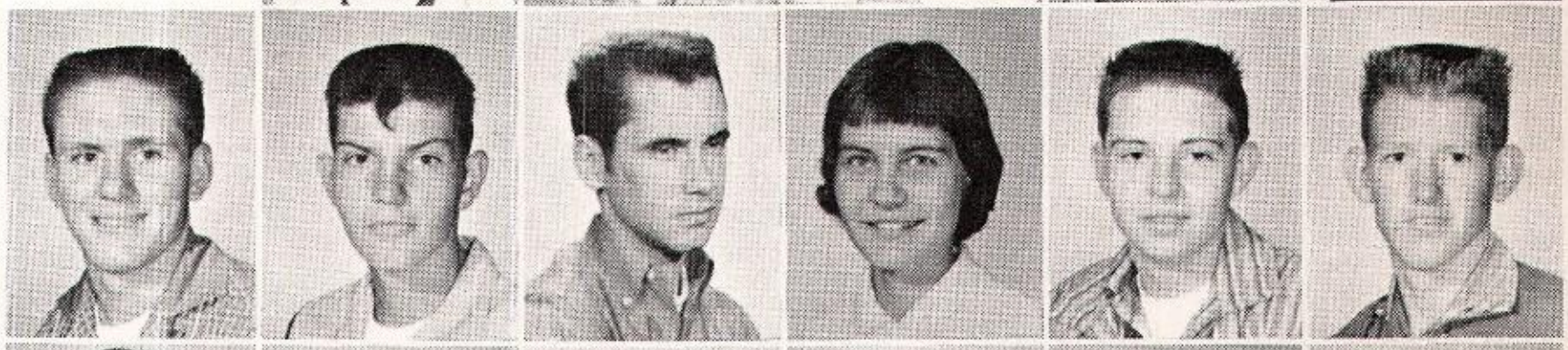

lene Phelps
nna Prochaska
ss Roberts
roy Roberts
ndra Robertson
nmie Sawvell

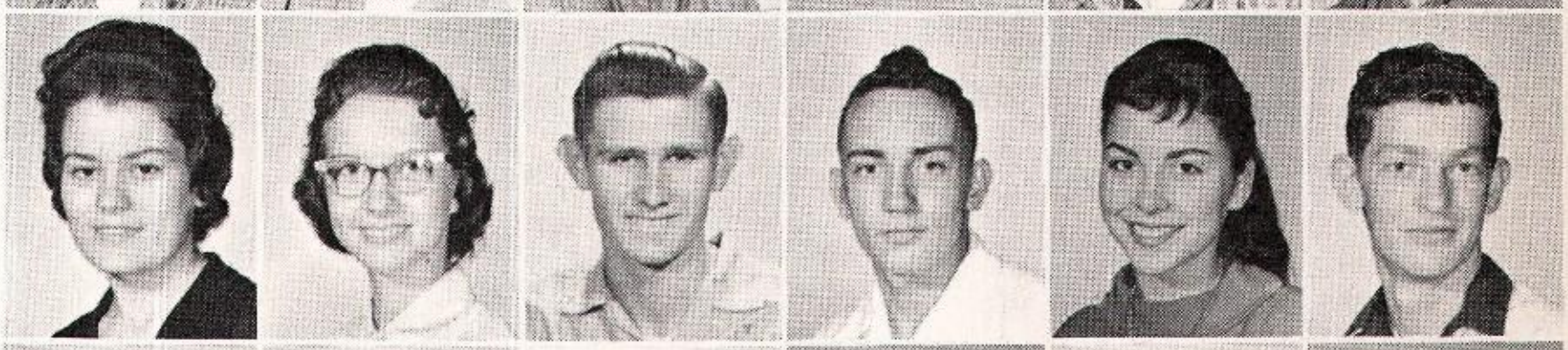

e Shepherd
rol Sikes
an Sourjohn
l Sparkman
ayne Steen
ayne Swirczynski

rma Taylor
tricia Tipton
rna Walters
ary Ann West
nny Wilburn
nnifer Wiley

SOPHOMORE CLASS

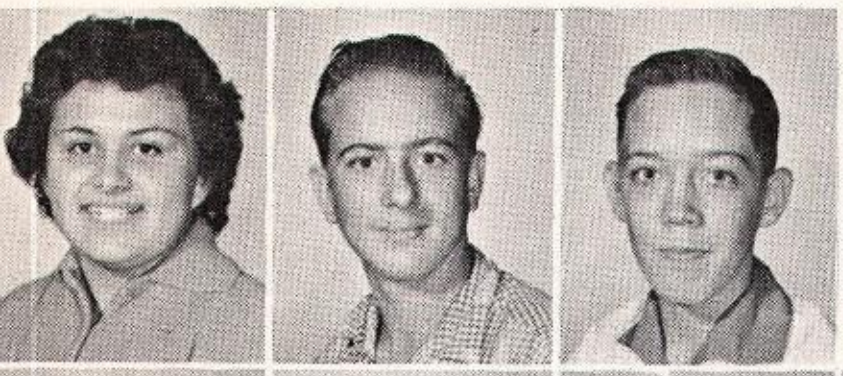

Patricia Armstrong
Eugene Balenseifen
Ronnie Barrett

Left to Right: Mike Ditmore-Pres., Charles Needham V-Pres., Linda Edmonds—Sec., Ronnie Barrett—Rep.

Julene Bartley
Jerry Bauer
Montie Blevins
Jesse Bratton

Pam Buchanan
Carolyn Burris
Marsha Burrow
Mary Burrow
Andy Cantrell

Connie Caudill
Nancy Chamberlain
Kay Cook
Robert Cowan
Vontreba Cox
Doris Crawford

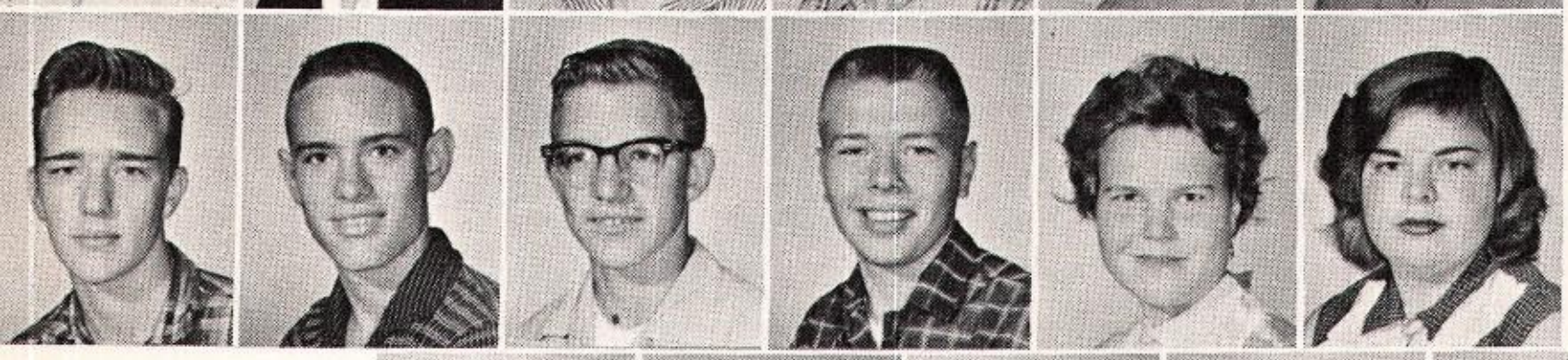

Glen Crowder
E. J. Daugherty
Donald Davis
Mike Ditmore
Emma Downing
Jo Ann Downing

Linda Durbin
Linda Edmonds
Linda Fields
Johnny Fisher
Douglas Fogle
Sherry Francis

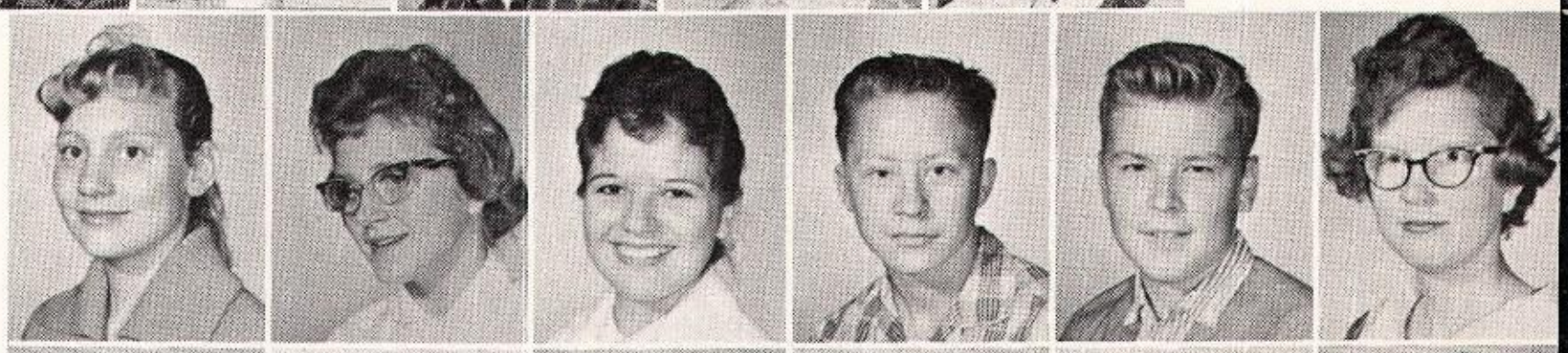

Donna Galloway
Joyce Gibson
Dean Gurley
Robert Haldeman
Darlene Hale
Glenna Hammock

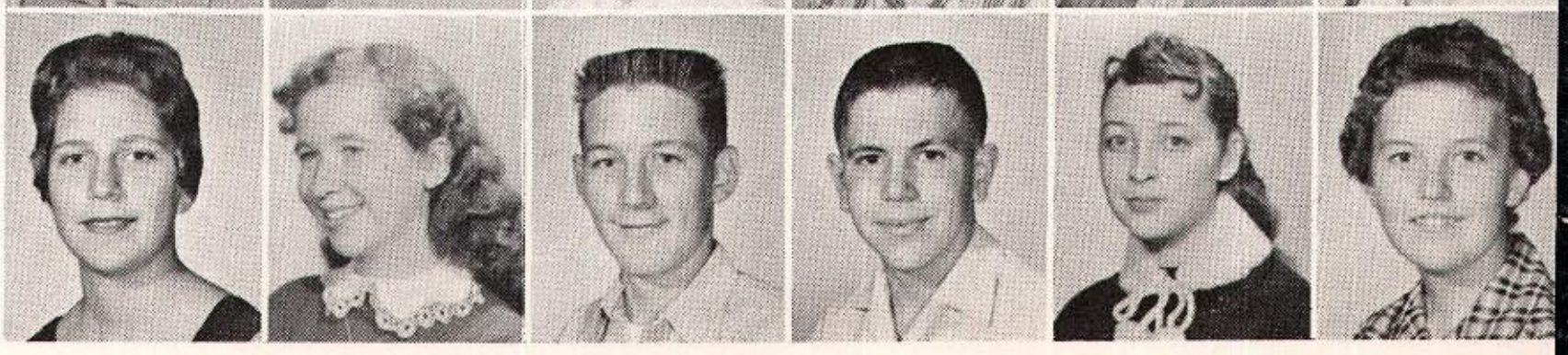

Sue Harless
Martisha Hart
Mary Hays
Carol Hilliard
Edward Hilliard
Jim Holt

Eileen Huggins
Sandra Hunt
Mary Jackson
David Jackson
James Jackson
Carolyn Killion

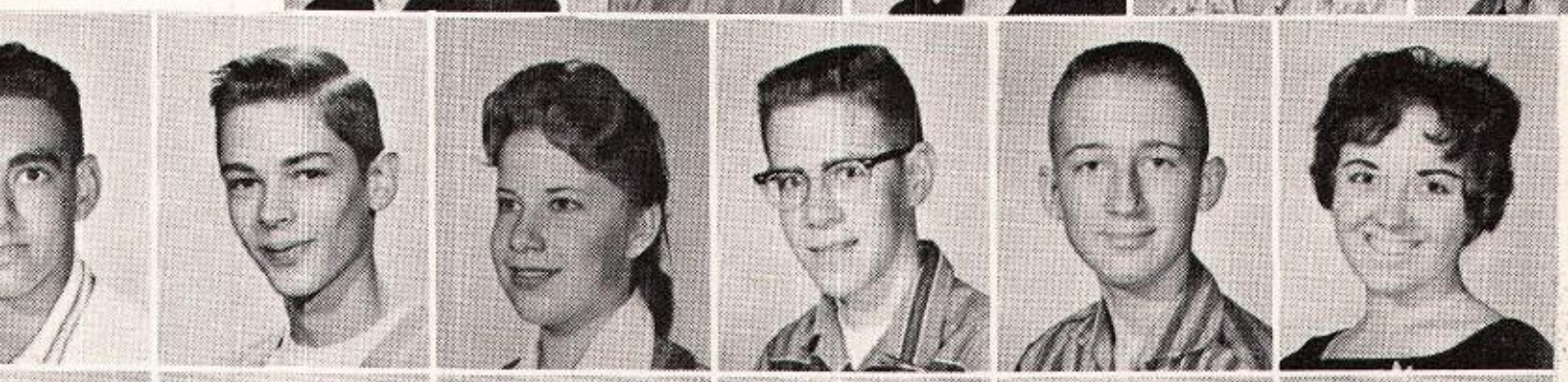

Junior Killion
Darrell Kitchen
Margaret Lefler
Howard Lefler
Keith Manning
Janice Maples

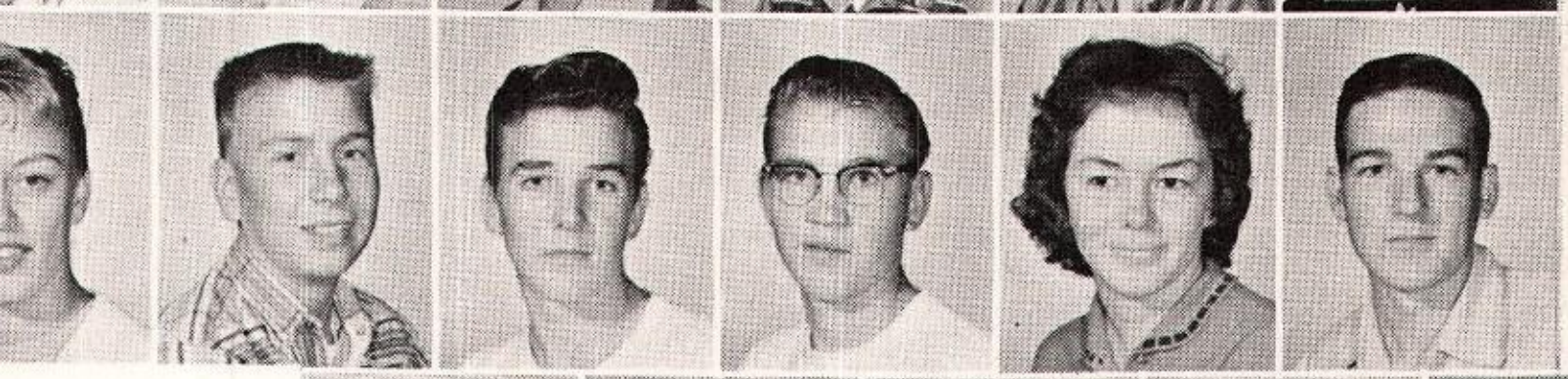

Sharon Maples
Bill Masters
Jerry McElhany
Larry McElhany
Barbara Meredith
Calvin Miller

William Moews
Charles Needham
Noel Needham
Pamela Nuckolls
Colleen Page
Roy Pollan

Ruby Potarf
Linda Potter
David Reeves
Lila Roberts
Pat Roberts
Virginia Robertson

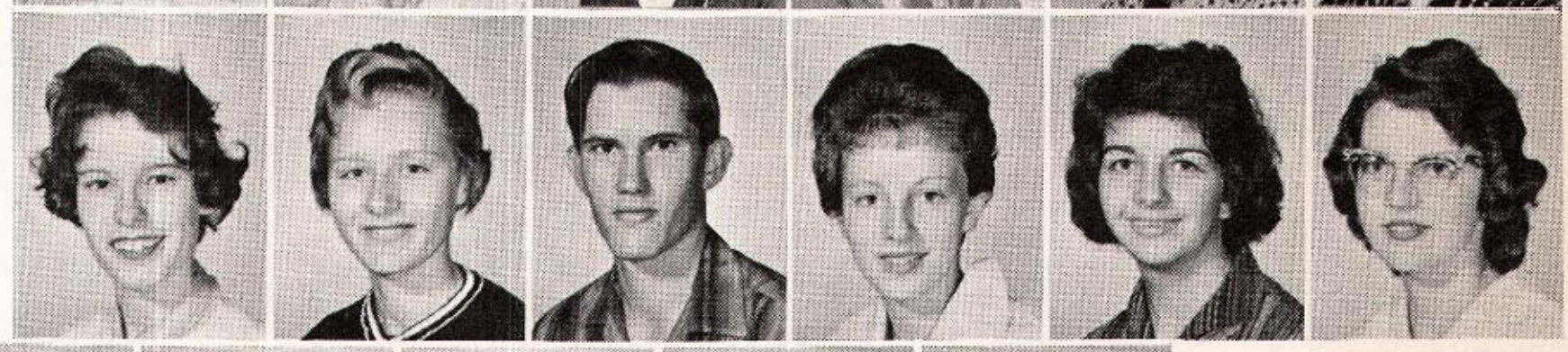

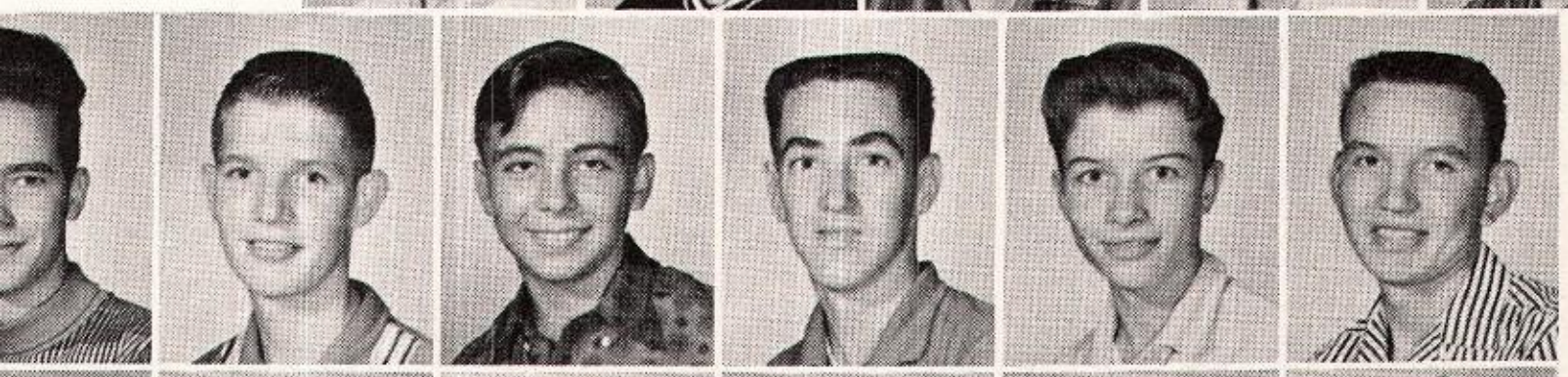

Paul Russell
Larry Sala
Steve Sharp
Larry Sherrell
Frankie Shinn
Jimmy Smith

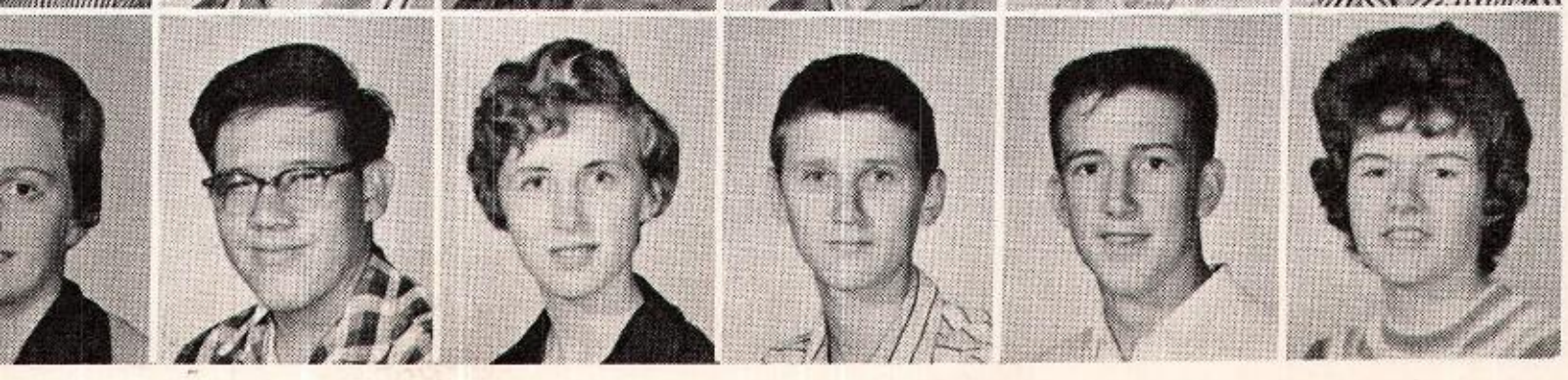

Sharon Teel
Tony Urquhart
Charlotte West
Chub West
Steve Williams
Sharon Wood

FRESHMAN CLASS

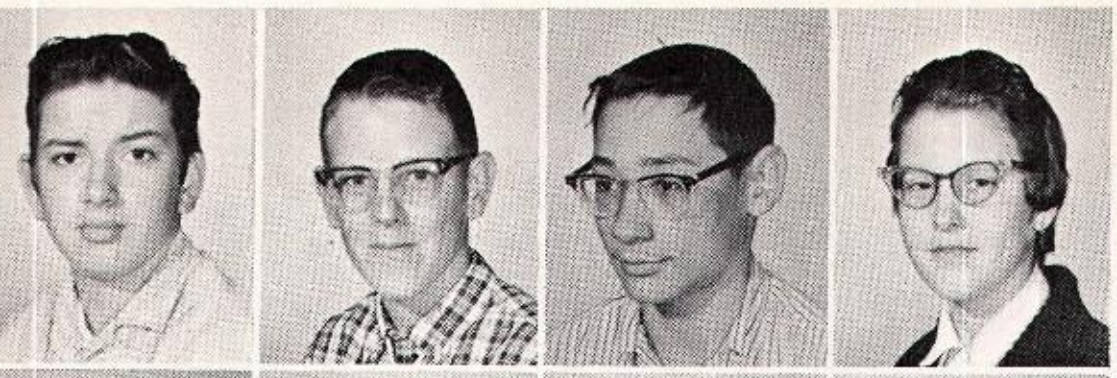

Nolan Adair
David Anthony
Bobby Arnall
Margaret Back

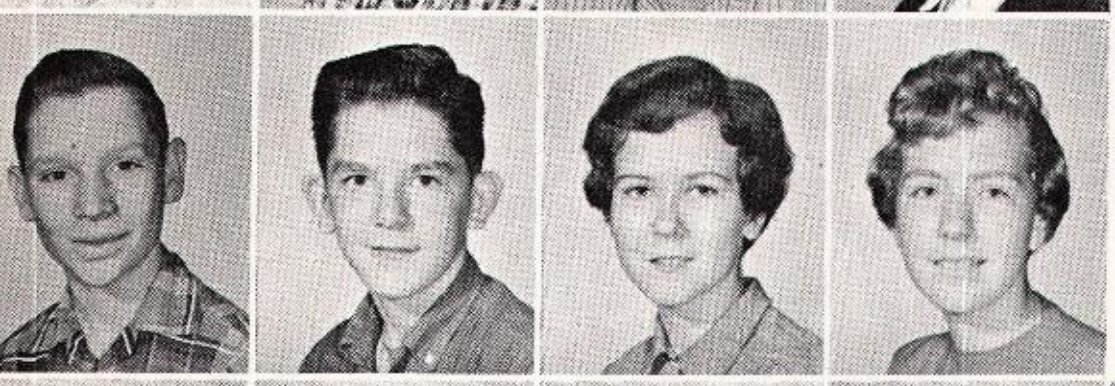

Richard Baker
Stephen Barnes
Vicki Baugh
Pat Benge

Wahleah Benge
Nadalene Bergman
Jerry Lee Berry
Katherine Blevins
Darrell Blevins
Don Blevins

Tommy Blevins
Mae Bratton
Rex Brittle
Steve Burger
Gene Butler
Allie Jo Cooper

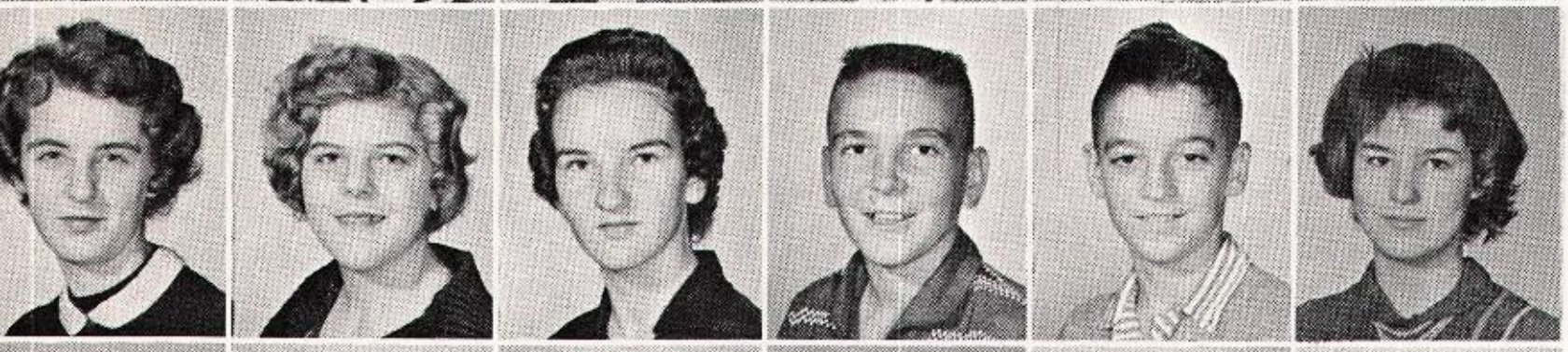

Karen Craig
Sue Dalton
Jadeen Epperson
Lee Frye
Burl George
Claudia Greer

Larry Harper
Truman Hilliard
Sharon Holloway
Wynema Holt
Charles Howerton
Andrew Jackson

Carolyn Jackson
Helen Jackson
John Johnson
Glenna Jones
Maralyn Keeter
Sonny Kitchen

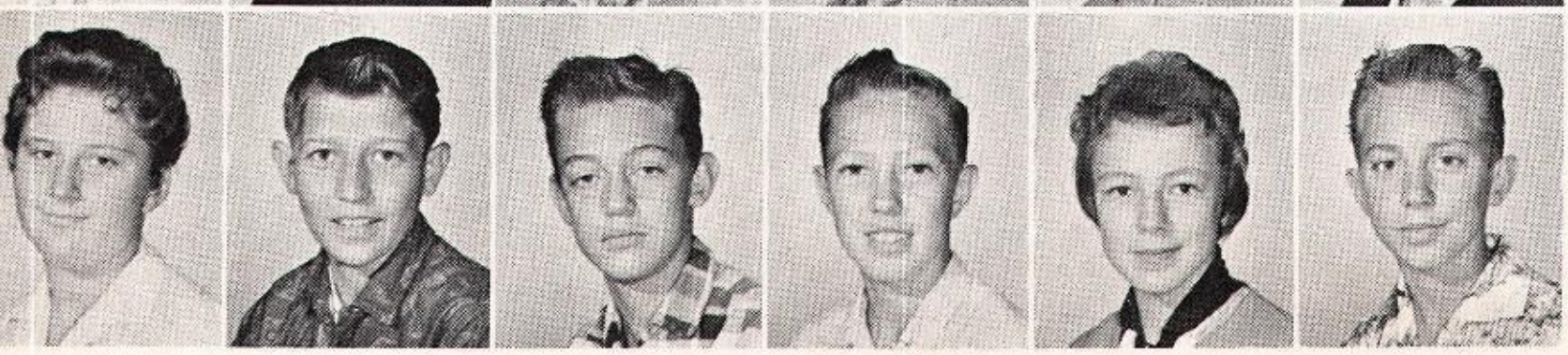

Peggy Landrum
Junior Ledford
Robert Lee
James Lewis
Linda Lewis
Ottie Luther

NDING: Joyce Roberts—Pres., Wahleah Benge—V.
. SEATED: Gene Butler—Sec., Glenna Jones—Rep.

Tony Masters
Betty Meadows
Charles Mouthuy

Dennis Newcom
Diane Perry
Donald Phelps

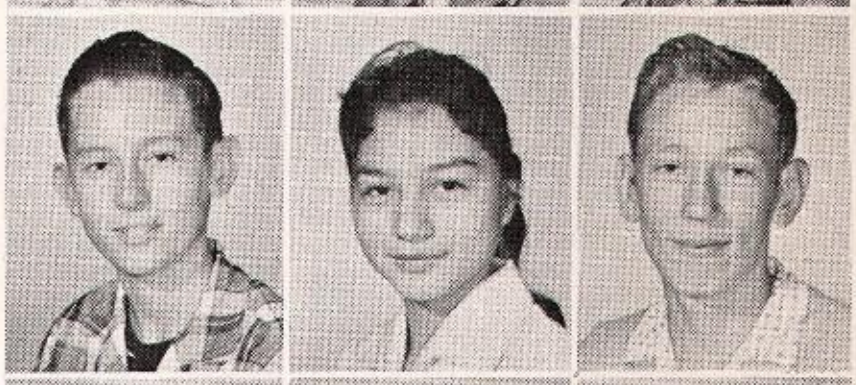

Kent Pickard
Ray Dean Pollan
Mildred Pollan

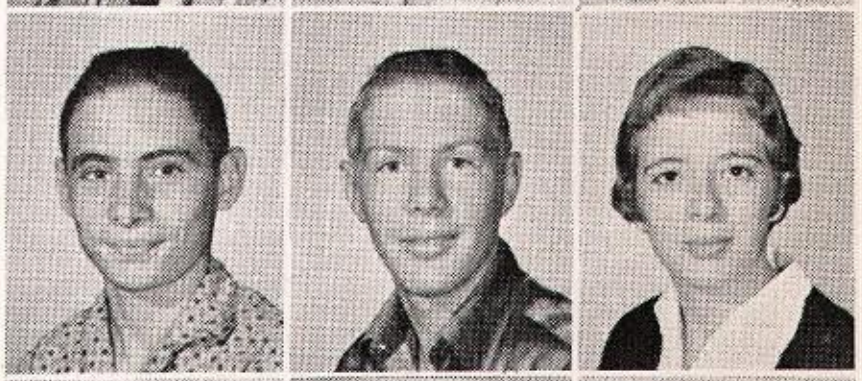

Patsy Potarf
Cecil Prater
Joyce Prochaska

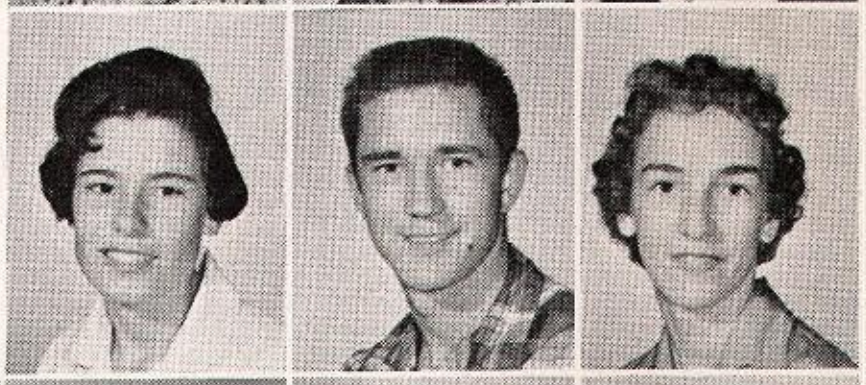

Sheryl Pryor
Ina Putman
Roy Raymond
Max Ritchie
Joyce Roberts
Tommy Roberts

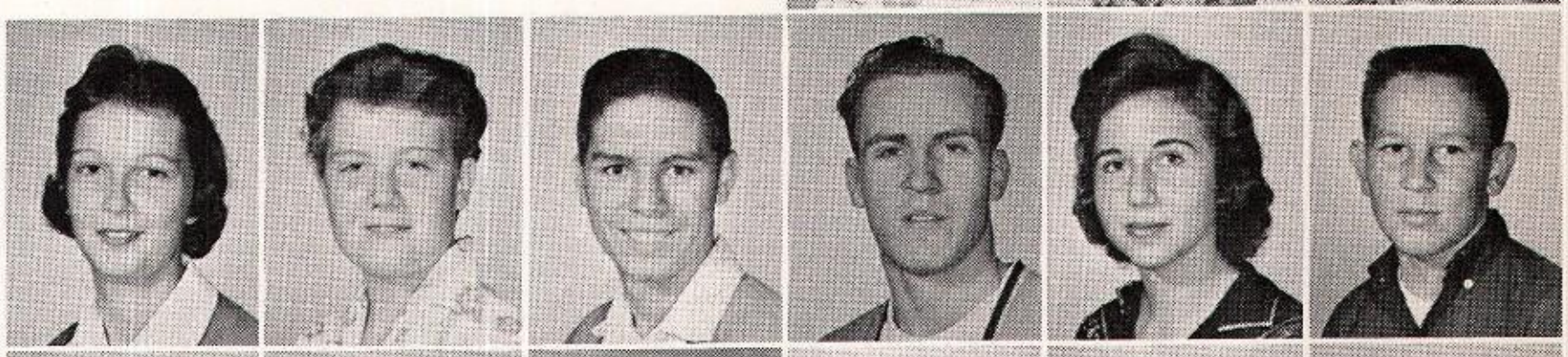

Marsha Robertson
Joann Seabourn
Willa Seabourn
Nancy Sourjohn
John Stevenson
Edgar Stotts

Mike Tipton
Jackie Trout
Terry Whitfield
Johnny Willard
Steve Wilson
Ace Wright

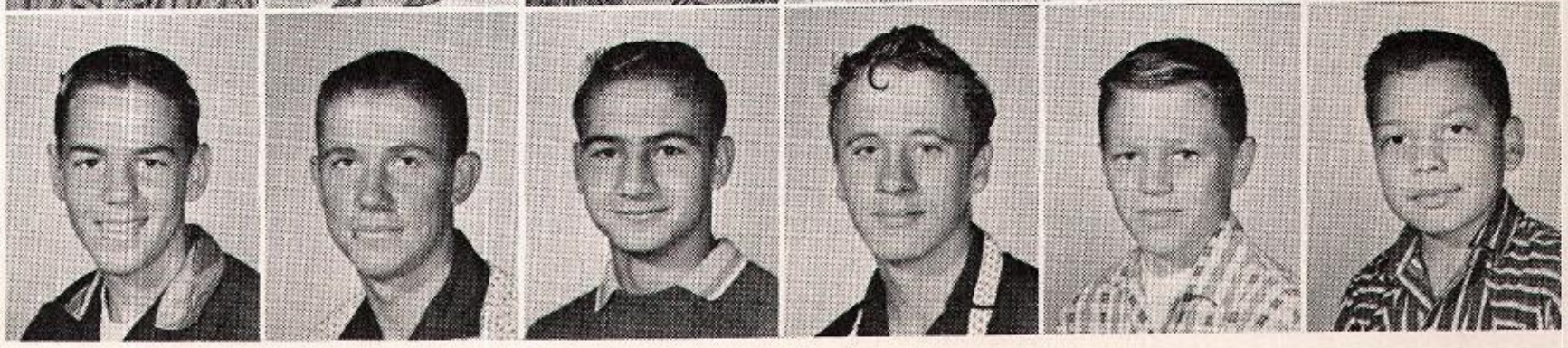

EIGHTH GRADE

Roxie Bartley
Colleen Blevins

Jerry Boyd
Audine Buckett
Terry Burger

Left to Right: Charlotte Manning—Rep., Gail Sutton—Pres., Brent Elton—Sec., Mary Byard—V-Pres.

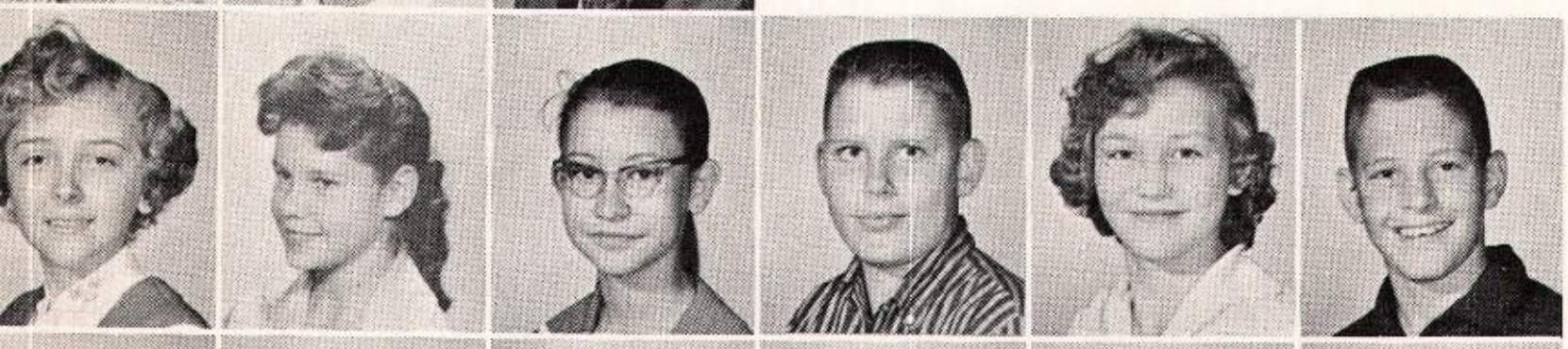

Joyce Buzzard
Mary Byard
Zella Carey
Ricky Christensen
Linda Crossley
Raymond Dixon

Betty Drake
Jerry Drake
Harold Durbin
Brent Elton
Troy Enix
Ricky Finks

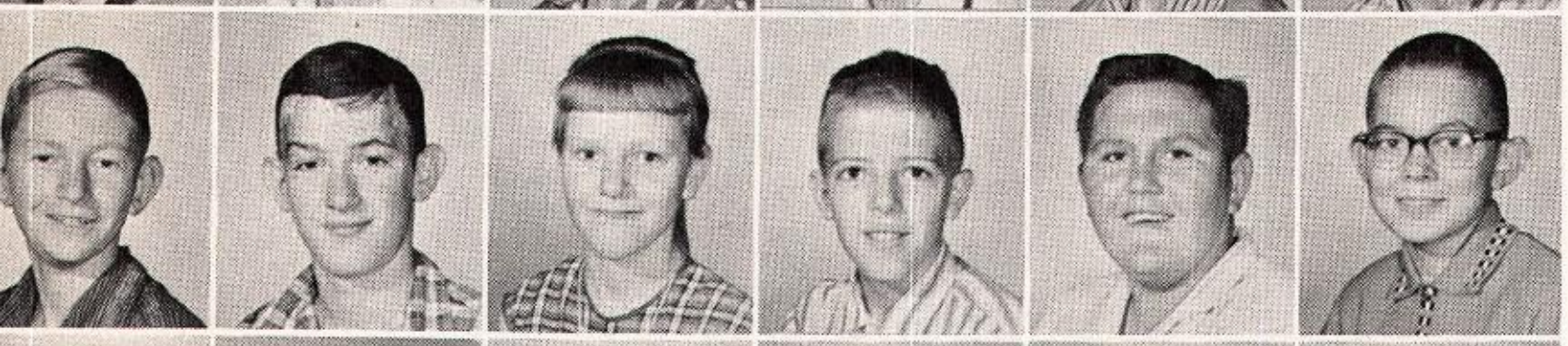

Lonnie Goepfert
Billy Gordon
Fern Hagerman
William Harding
Jackie Harper
James Harris

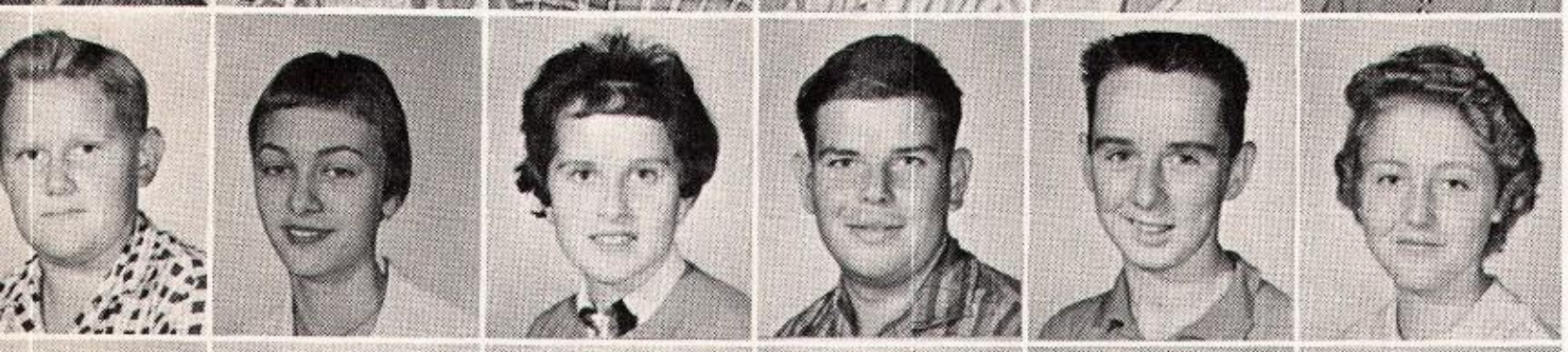

Tommy Hart
Myrene Hayes
Emma Hudelson
Jerry Keller
Mike Long
Charlotte Manning

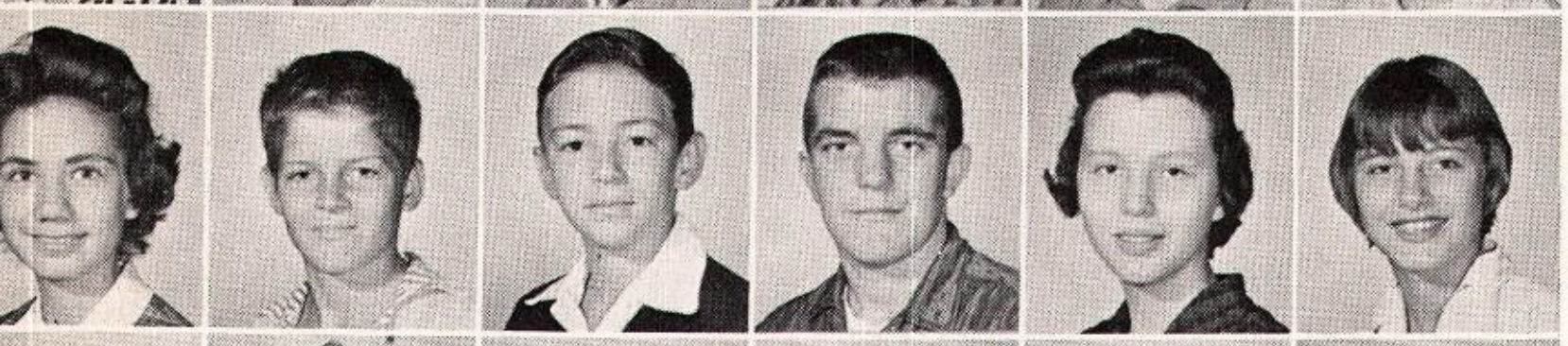

Charolette Meadows
Leon Melton
Jimmy Meredith
Gene McKillip
Dian Nuckolls
Pat O'Daniel

Joe Potter
Joyce Prater
Thelma Putman
Charlene Richardson
Darrell Roberts
Jackie Shobe

Dorvin Stogsdill
Patsy Stogsdill
Gail Sutton
Susan Wensel
Almeda West
Jim Wright

Ann Adair
Kathern Ash
Mayme Balenseifen
Bud Bartley
Peggy Bauer
Benny Beal

Lois Benge
Virginia Blevins
Becky Blodgett
Carolyn Brewer
Patti Buckett
Carol Butler

Jackie Caudill
Roxanne Clark
Michael Davis
Patricia Gabriel
Charles Gibson
Ralph Gibson

Linda Harding
Jane Johnson
Dennis Johnston
Teddy Jones
Wallace Jumper
Donald Keene

DeJuan Keller
Nancy Kitchen
Barbara Lefler
Darrell Lefler
Linda Manning
Marilyn Mullins

Phyllis Nuckolls
Janie Parker
Tommy Perkins
Glenn Phelps
Ila Pritchard
Joyce Robertson

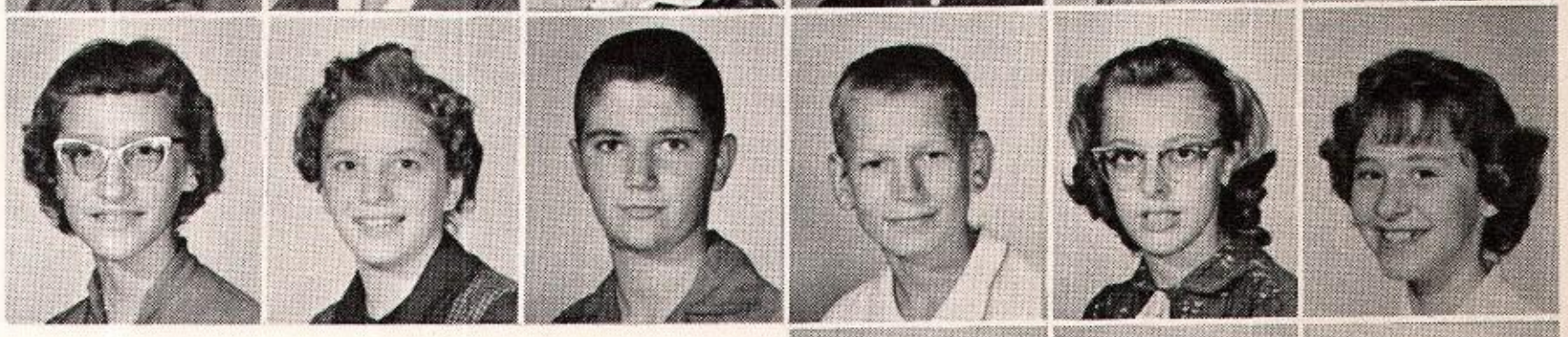

VENTH GRADE

o Right: Ann Adair—V-Pres., Ralph Gibson—Sec., Johnson—Rep., Greg Spicer—Pres.

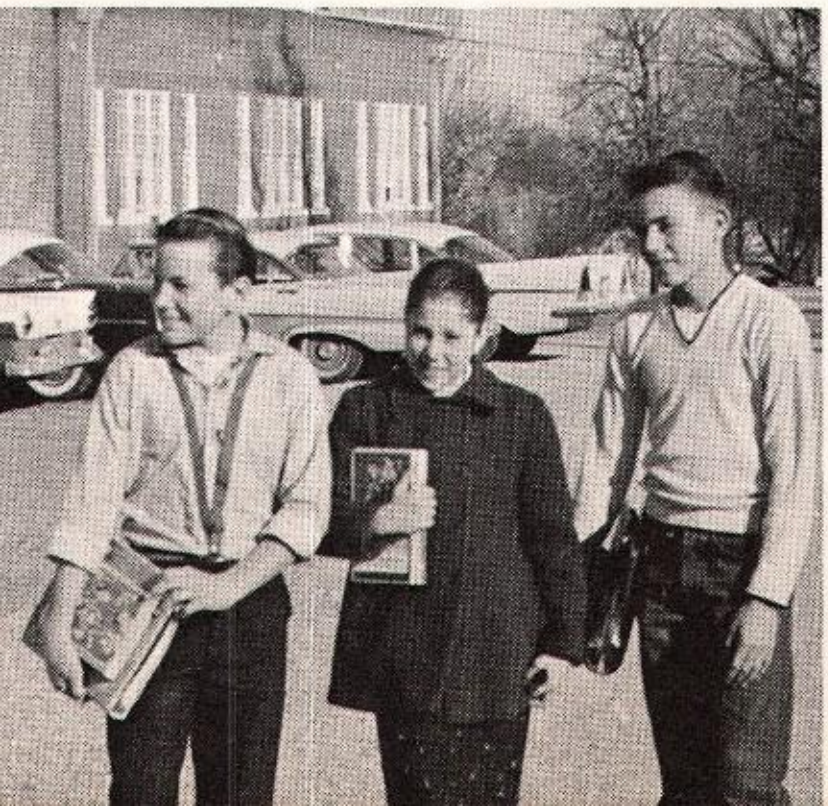

Ronald Sala
Greg Spicer
Carolyn Smith

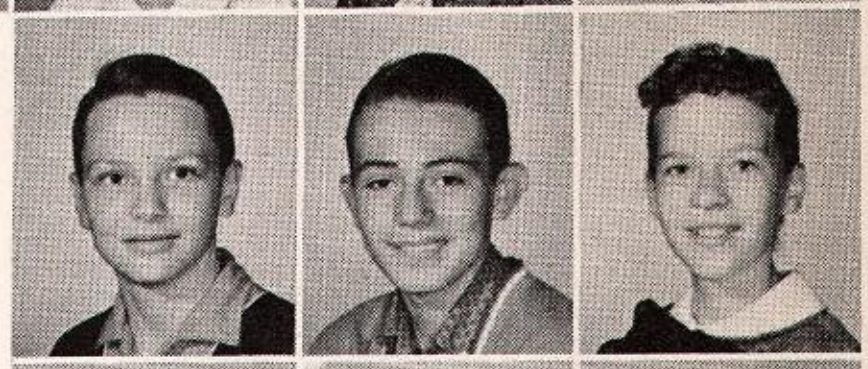

Pat Stewart
Tommy Wilson
Eddie Worley

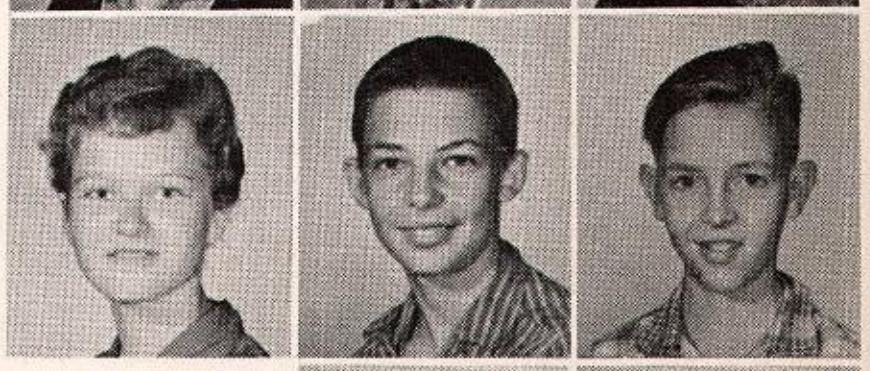

Marsha Wright
Richard York

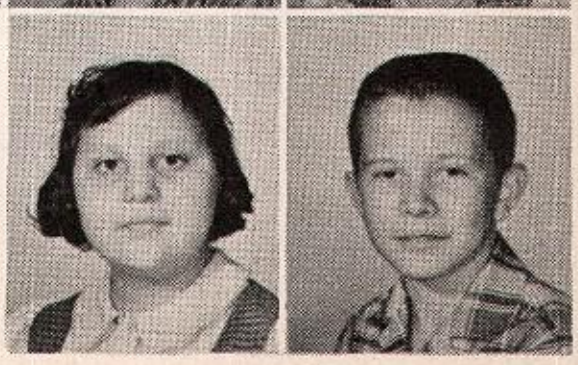

Organizations

CLARINETS:
Bennie Graham
Linda Manning
Joyce Roberts
Martisha Hart
Joyce Prochaska
Charlotte Manning
Sharon Wood
Janie Parker
Susan Wensel
Pat Gabriel
Ann Adair
Carolyn Smith
Wahleah Benge
Joyce Buzzard
Ila Pritchard
Lois Benge
Phyllis Nuckolls

BARITONES:
Robert Haldeman
Teddy Jones

BASSES:
Charles Needham
Jerry Keller

GROVE HIGH

MAJORETTES AND
ALTERNATE
DRUM MAJORETTE:
Jodawn Newburn
Esther Hampton
Sue Keeter

James Roe
Director

OPHONES:
Buchanan
Byard
n Gibson
e Gibson
red Pollan
Wright
e Worley
nna Marney

Jodawn Newburn
Margaret Lefler

BELL LYRE & PIANO:
Mary Nicks
Eileen Huggins
Sue Keeter

CORNETS:
Sharon Teel

Donna Prochaska
Wayne Swirczynski
James Clem
Charles Gibson
Harold Durbin

FLUTES:
Esther Hampton
Barbara Lefler

Nancy Kitchen
Roxanne Clark
Pat Stewart

DRUMS:
Cecil Gibson
Bob Huggins
Joyce Boyer
Kenny Wilburn

CHOOL BAND

MAJORETTES:
Margaret Lefler
Bennie Graham
Sharon Wood
Martisha Hart
Pam Buchanan

KENNY WILBURN
Drum Major

Mary Hays—Sr. High Accompanist

SENIOR HIGH SEXTET—STANDING: Diane Swinney, Jodawn Newburn, Sue Keeter, Esther Hampton. SEATED: Marilyn George, Jean Ditmore.

SENIOR HIGH CHORUS

R. D. Roberts—Vocal Director

Charlotte Manning-Junior High Accompanist

JUNIOR HIGH CHORUS

FIRST ROW: Mary Nicks, Sharon Edmonds, Diane Swinney, Mary Hays, Naedine Hilliard, Donna Prochaska. SECOND ROW: Jean Ditmore, Esther Hampton, Martha Cox, Ila Caudill, Karen Brice, Carol Hilliard. THIRD ROW: Jennifer Wiley, Jane Raymond, Pat Tipton, Jodawn Newburn, Patricia Armstrong, Sue Keeter. FOURTH ROW: E. J. Daugherty, Keith Manning, Ronnie Barrett, Gayle Rhodes. Students in the upper ten per cent of the High School qualify for the State Honor Society.

STATE HONOR SOCIETY

STUDENT COUNCIL

STANDING: George Francis, President; Donna Prochaska, Vice President; Marsha Houck, Secretary; MEMBERS: Greg Spicer, Charlotte Manning, Susan Wensel, Mrs. Hampton, Sponsor. SITTING: John Stevenson, Maralyn Keeter, Bennie Graham, Wayne Steen, Jodawn Newburn, Bruce Wilson, Kay Cook, Jack Masters.

BETA CLUB

R BETA MOTTO: "Let us
l by serving others."

9-60 Projects: Cleaning
repairing auditorium
ains, "Apple for the
cher" Recognition Day,
ering at large school
ctions, Aiding teachers in
ng out report cards, In-
ling new club at Jay,
ahoma, Taking part in
State Convention.

OFFICERS—STANDING: Jennifer Wiley, Reporter; Jimmy Graham, Vice President. SEATED Sue Keeter, Secretary; Gayle Rhodes, President; Jodawn Newburn, Treasurer.

Chapter Number 359

OFFICERS: Larry Sanders, President; Roy Fisher, Vice President; Kenneth Henry, Treasurer; Winston Reed, Secretary; Keith Manning, Reporter; Richard Hopper, Sentinel; Lawrence Pickard, Chaplain.

POULTRY TEAM: Charles Needham, Eugene Balenseifen, Keith Manning, and Monty Blevins.

FUTURE FARMERS OF AMERICA

The Grove F.F.A. Chapter #359 had a total income of $6900 last year. The income was made from 350 head of hogs, 49 head of beef cattle, 16 head of dairy cows, and 3 head of sheep.

The primary objective of Vocational Agriculture is to make a beginning and advance in farming.

Each boy in F.F.A. is either on a judging team or does committee work. We have the following judging teams: dairy, livestock, poultry, crop, meat, entomology, farm shop, land, horticulture, and dairy products. Many of these teams have been very outstanding and we are proud of them.

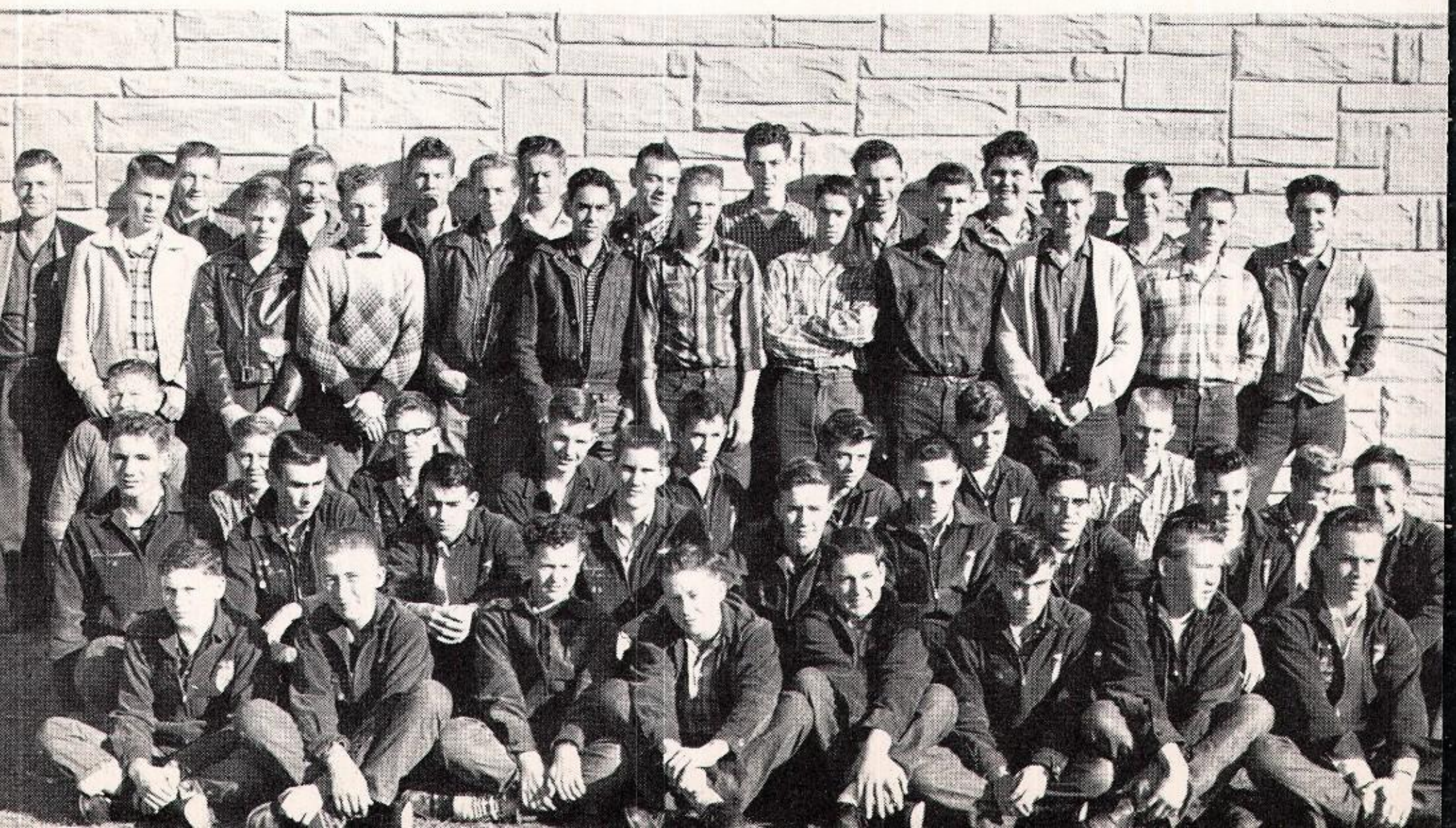

4-H CLUB

ee of our 4-H Club members who have achieved recognition are: nie Barrett who went to State 4-H Club Congress with his record k on livestock; Mary Nicks who won a trip to Washington D. C. ning first place in the State Farmers Union Speech Contest; and nifer Wiley who placed second in the District Farmers Union ech Contest.

The officers are: Kelly Hampton, President; Sue Keeter, Vice President; Marsha Houck, Song Leader; Esther Hampton, Reporter; Mary Nicks, Secretary; Mrs. Burch, Sponsor.

SENIOR HIGH CHEERLEADERS—Left to Right: Diane Swinney, Mary Jane Jackson, Marilyn George, Monieta Boydston, Sharon Edmonds, Jolene Phelps, Lona Donavant, and Linda Edmonds (not pictured).

JUNIOR HIGH CHEERLEADERS—Left to Right: Glenna Jones, Mary Byard, Pat O'Daniel, and Maralyn Keeter.

PEP CLUB

FUTURE HOMEMAKERS OF AMERICA

ROW: President, Donna Prochaska; Secretary, Marsha Houck; Vice President, ha Lou Cox. MIDDLE ROW: Pianist, Mary Hays; Treasurer, Patricia Arm-g; Reporter, Lona Donavant; Sponsor, Mrs. Watson. BOTTOM ROW: Song er, Jodawn Newburn; Parliamentarian, Pat Tipton.

One of the active clubs in our school is the F.H.A. Donna Prochaska, serving as local president and also sub-district president, has been outstanding in her leadership.

Activities

G

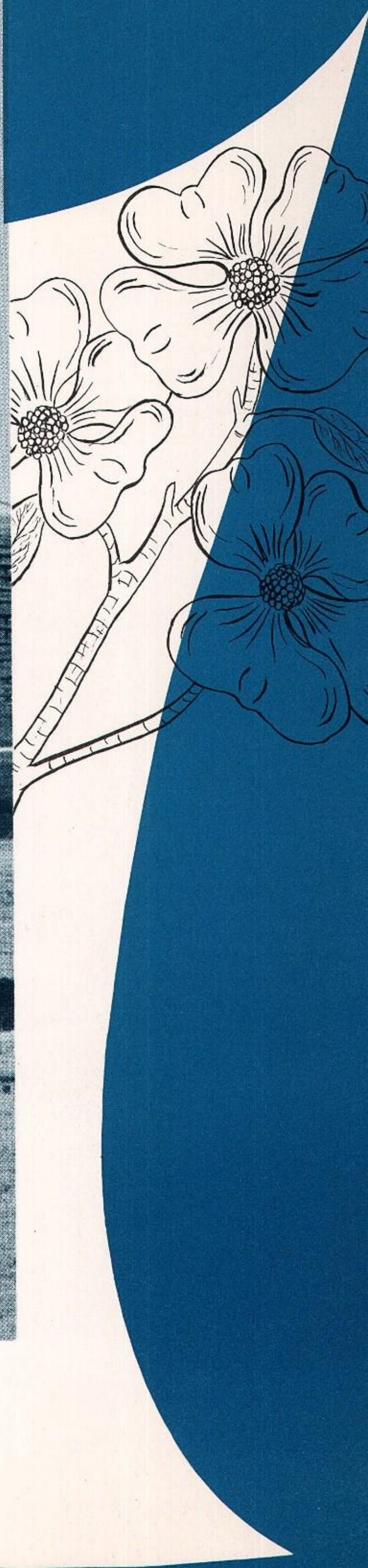

SPORTS

The 1959 Ridgerunners, under new coach Al Hamra, started the season with a victory. In this first game fans observed the determination of the team as they came from behind twice to win. From this win the Ridgerunners gained speed and proceeded to the first perfect season record (10-0) of Grove High School. Although these games were important, each served to strengthen the team and prepare them for their goal-the state playoff. Completing the perfect season regular play they compiled the following statistics:

	Grove	Opponent
Scoring	408	50
First Downs	154	65
Fumbles Lost	22	17
Yards Rushing	3,049	838
Punting Average	14-29.5	44-29.6
Passing Yardage	672	552
Passes Completed	43	77
Passes Intercepted	12	3

The Ridgerunners feel that their great support by the coaching staff and the fans contributed much to the success.

CONFERENCE CHAMPS
DISTRICT CHAMPS

RIDGERUNNERS 1960

Al Hamra

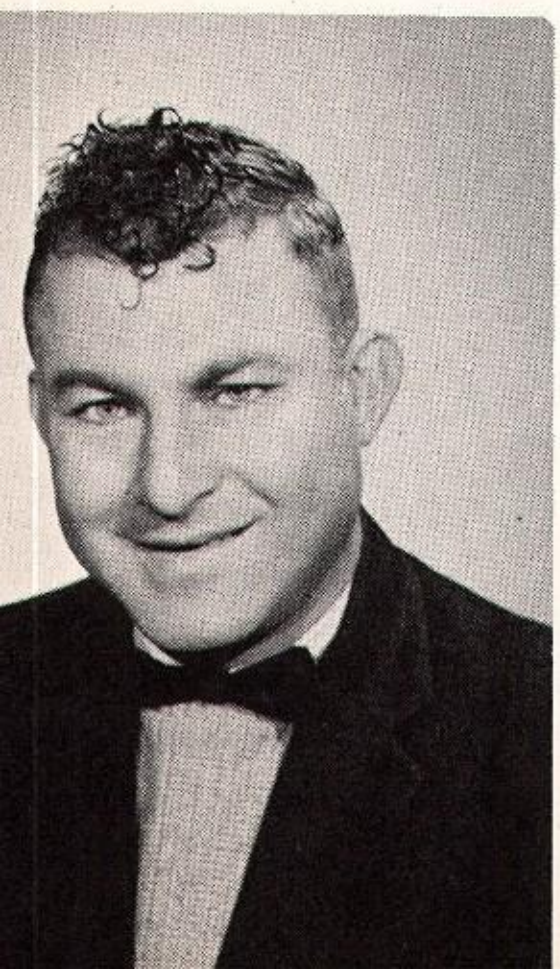

Continuing their winning ways after the great football season, the '60 Ridgerunners compiled Grove's best basketball record in several years. Although the team finished 5th in the conference, they were sparked in tournament play winning first the Northeastern Oklahoma Invitational Tournament at Miami; next the district tournament and going all the way to the finals in the regional tournament. Thanks to this great tournament play the Ridgerunners finished with a respectable 17 and 9 won and lost record.

CONFERENCE CHAMPS
RUNNER-UP IN REGIONAL FINALS

Ernie Webb

RIDGERUNNERS 1959-60

KELLY HAMPTON
ALL STATE

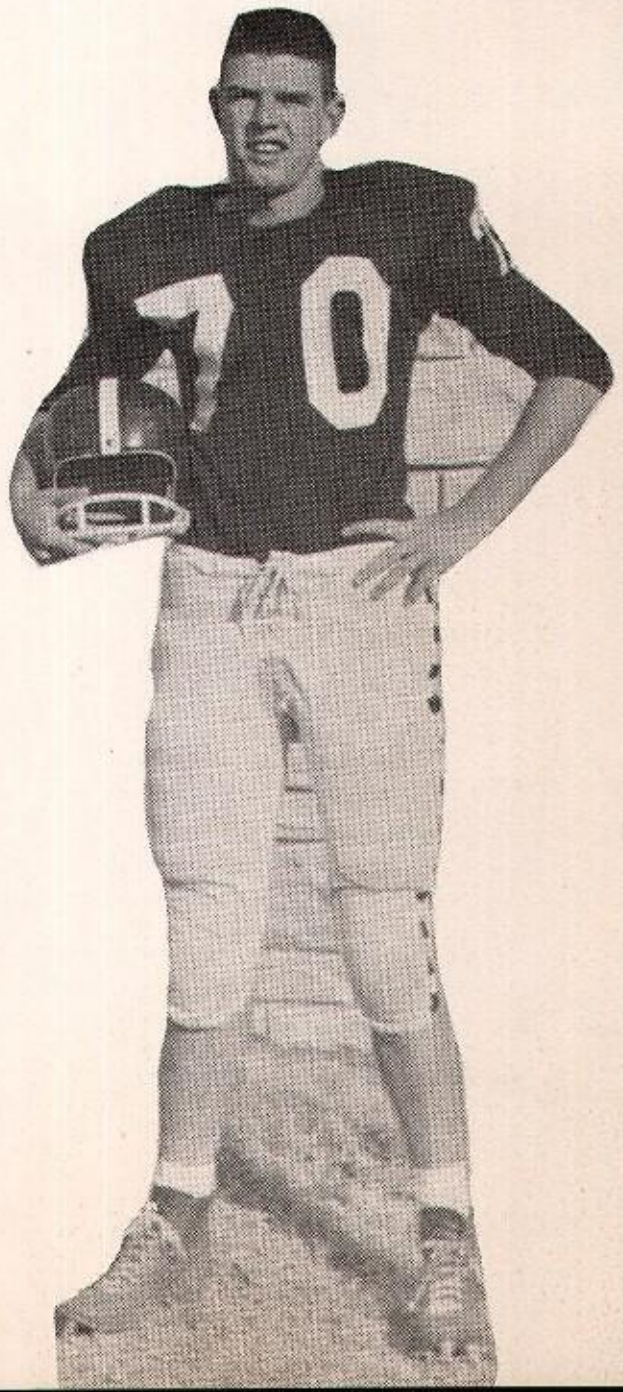

OR LETTERMEN—STANDING: Kelly Hampton, TACKLE; Val Gibson, GUARD; Dwain . FULLBACK; Bill Butler, QUARTERBACK; Charley Cooper, END. SITTING: Gary Ad- GUARD; Gayle Rhodes, GUARD; Winston Reed, HALFBACK; Roy Fisher, FULLBACK; d Hudelson, HALFBACK.

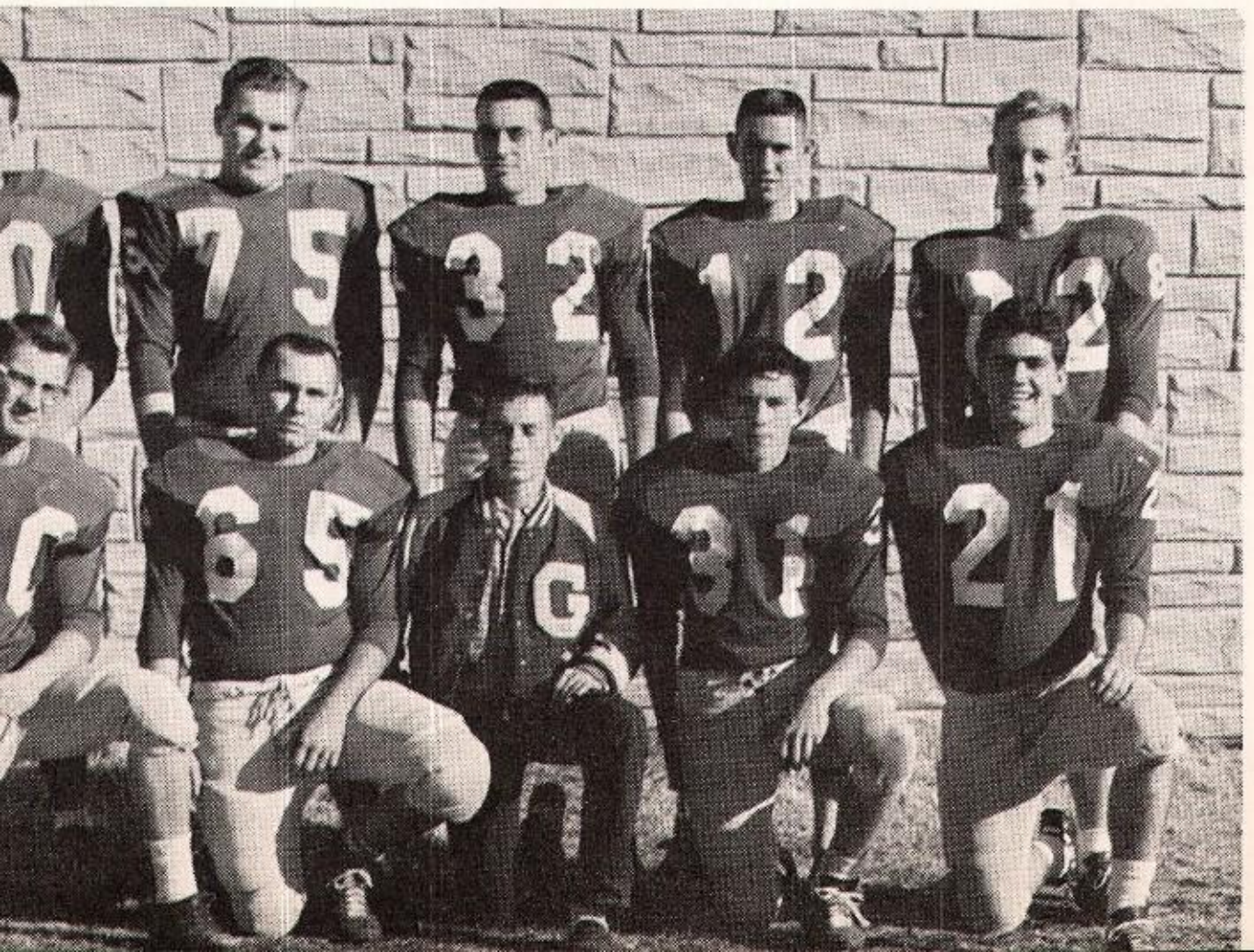

Gary Adkins, Sr.
Left Guard

Leon Arnall, Jr.
Left Tackle

Jim Bauer, Jr.
Right Tackle

Ronnie Barrett, Soph.
Left Halfback

John Berry, Jr.
Left Guard

Elmo Butler, Jr.
Right Halfback

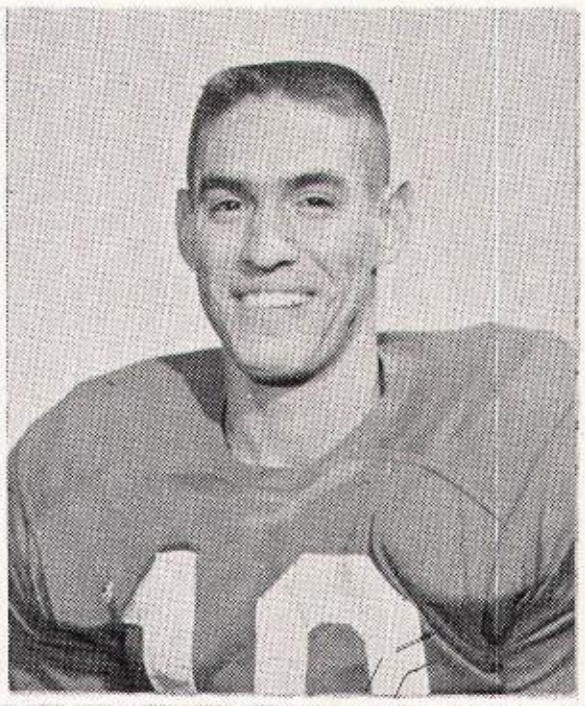

LETTERMEN

SCORES

Grove	28	Dewey	16
Grove	48	Quapaw	20
Grove	40	Jay	0
Grove	28	Chelsea	8
Grove	62	Fairland	0
Grove	26	Picher	0
Grove	52	Afton	0
Grove	36	Westville	6
Grove	36	Wyandotte	0
Grove	52	Commerce	0
Grove	36	Coweta	16
Grove	8	Hominy	32

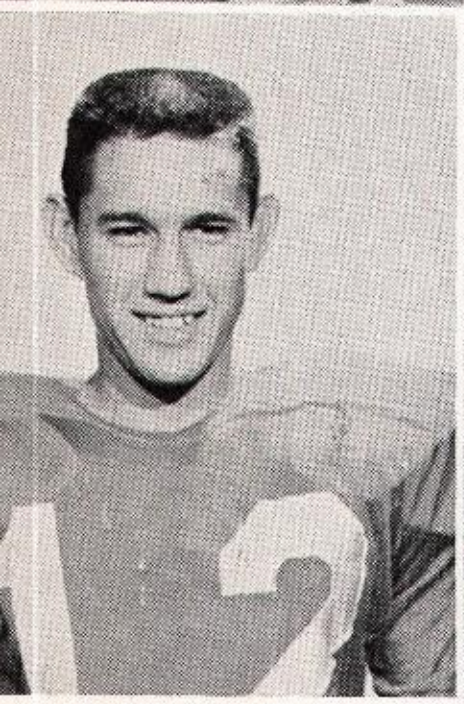

Bill Butler, Sr.
Quarterback

Charles Cooper, Sr.
Right End

Larry Cooper, Jr.
Left End

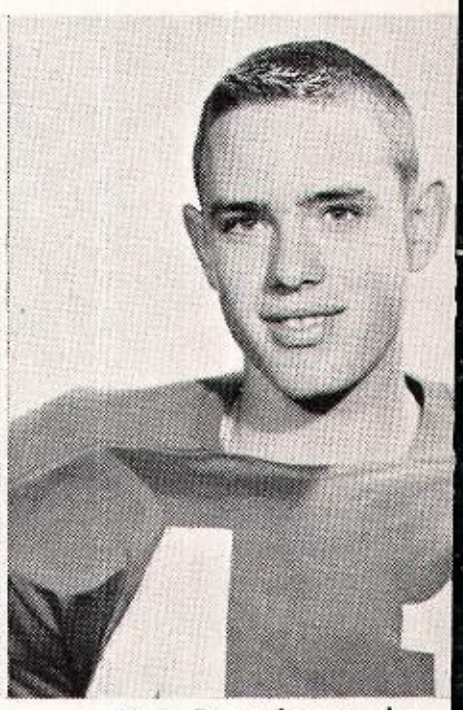

E. J. Daugherty, Jr.
Center

Phil Everett, Jr.
Left Halfback

Roy Fisher, Sr.
Fullback

Val Gibson, Sr.
Middle Guard

Kelly Hampton, Sr.
Right Tackle

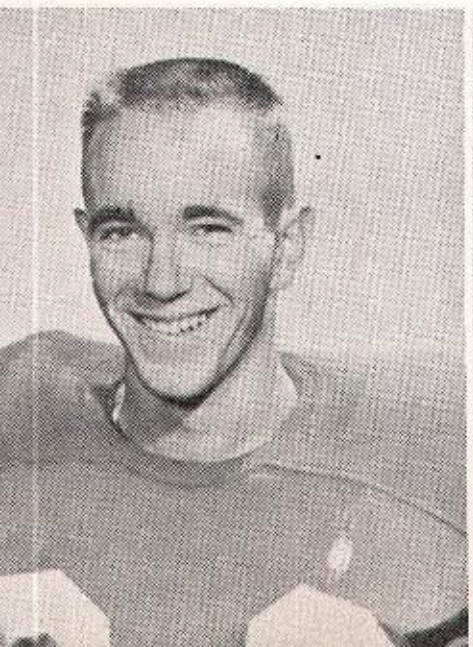

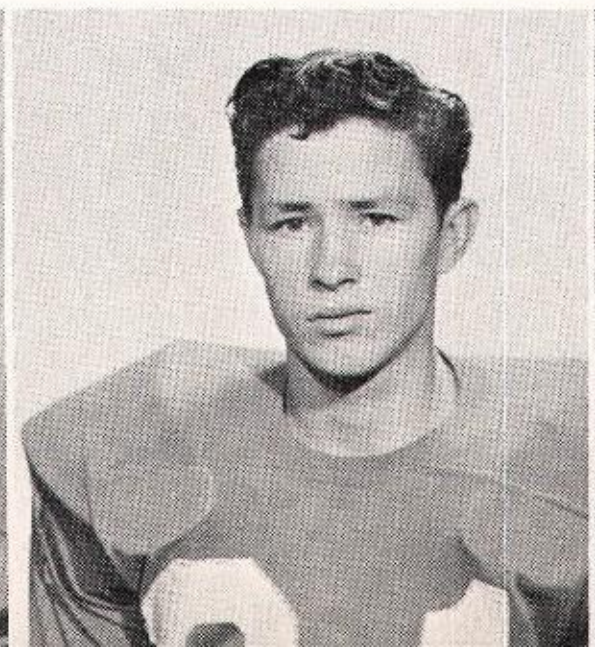

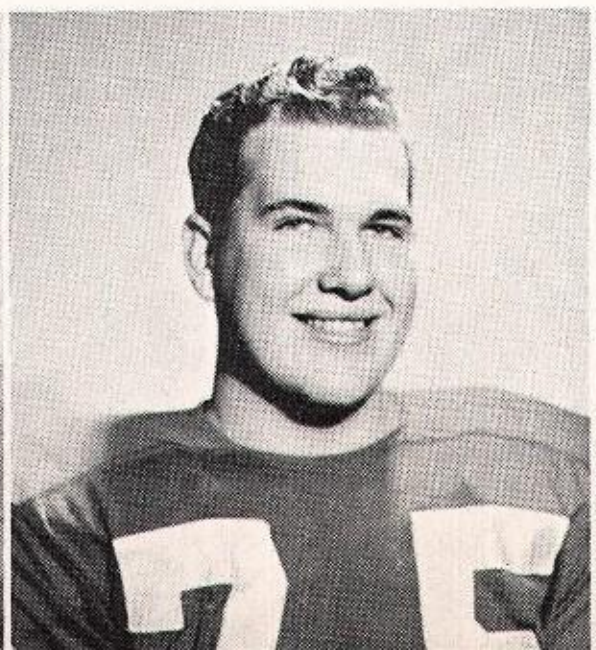

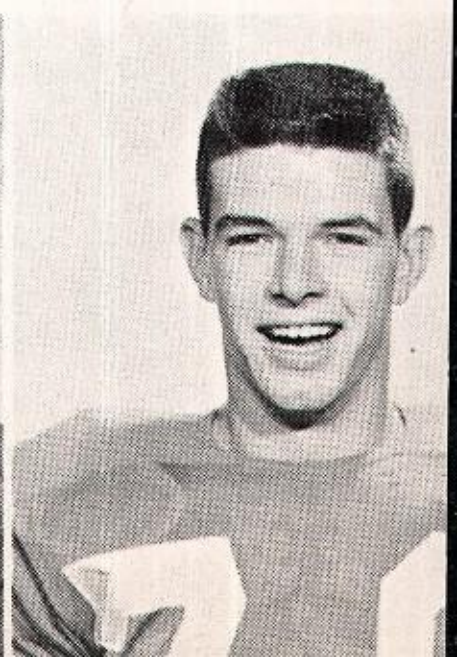

n Hillard, Jr.
ght Halfback

h Mathia, Jr.
Left End

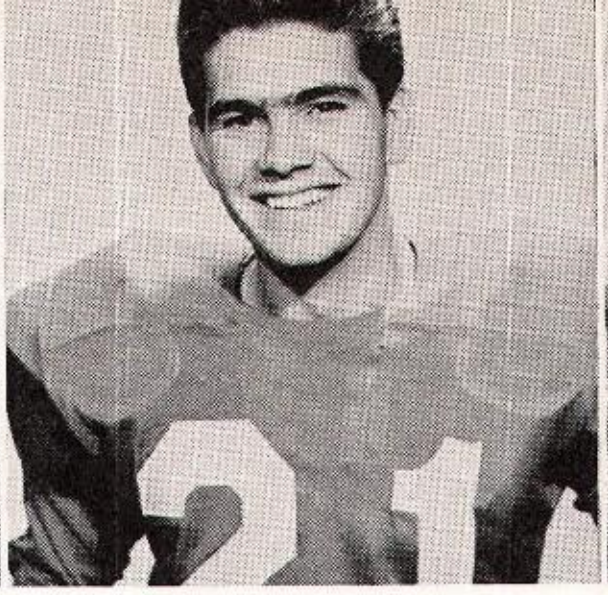

David Hudelson, Sr.
Left Halfback

J. W. Meadows, Jr.
Right Guard

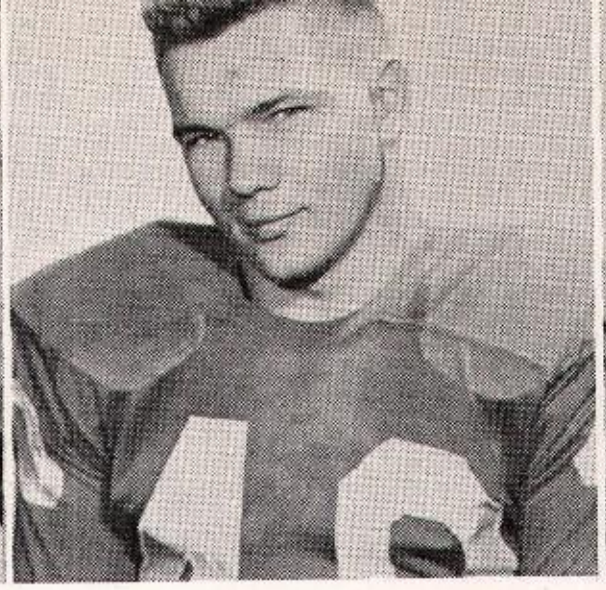

Charles Huggins, Jr.
Right Halfback

Franklin Moore, Jr.
Left Guard

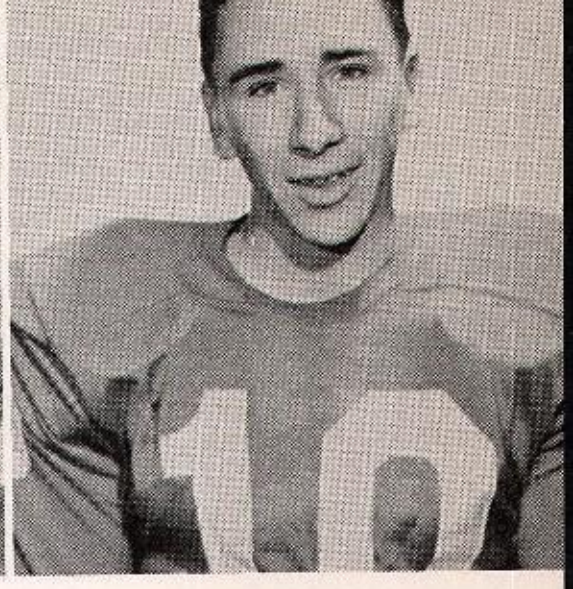

Jack Masters, Jr.
Defensive Halfback

Dale Patrick, Jr.
Left End

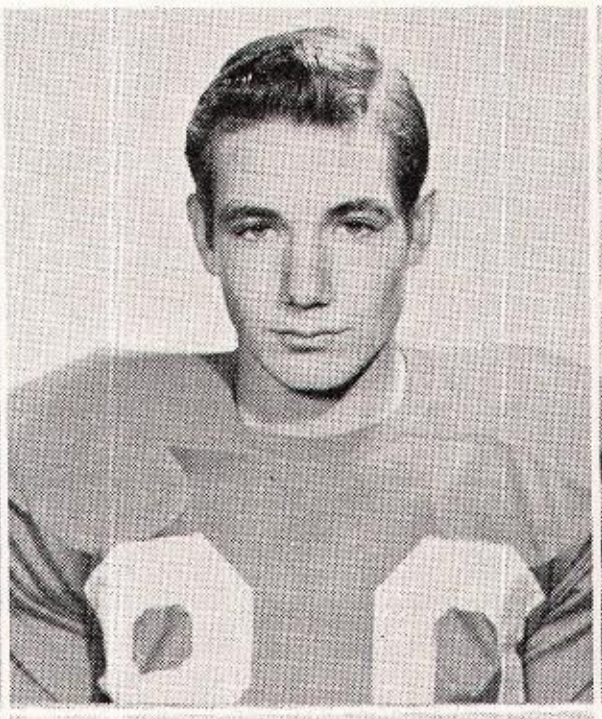

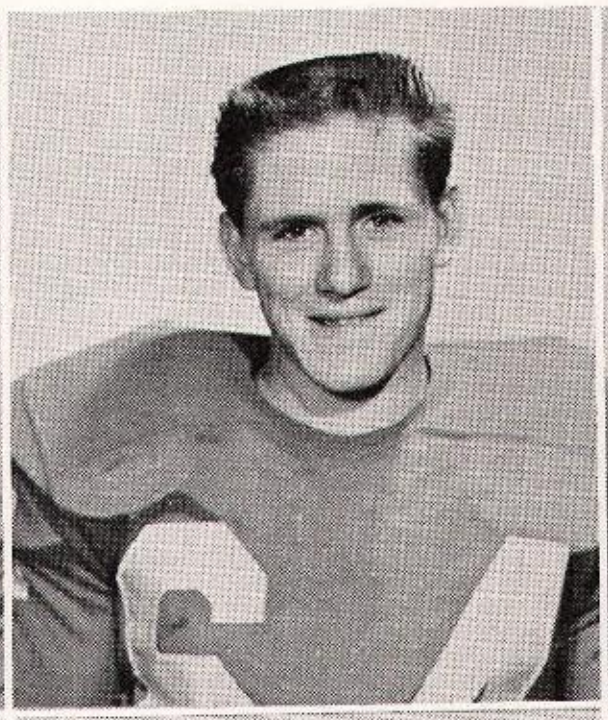

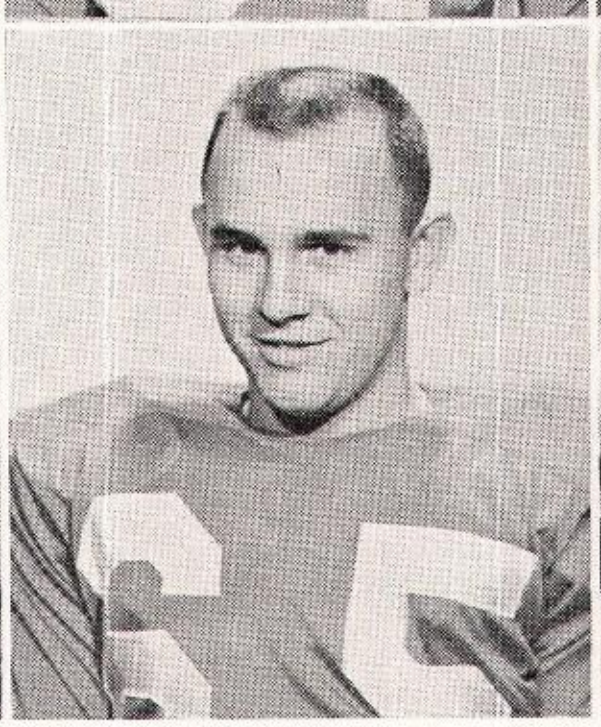

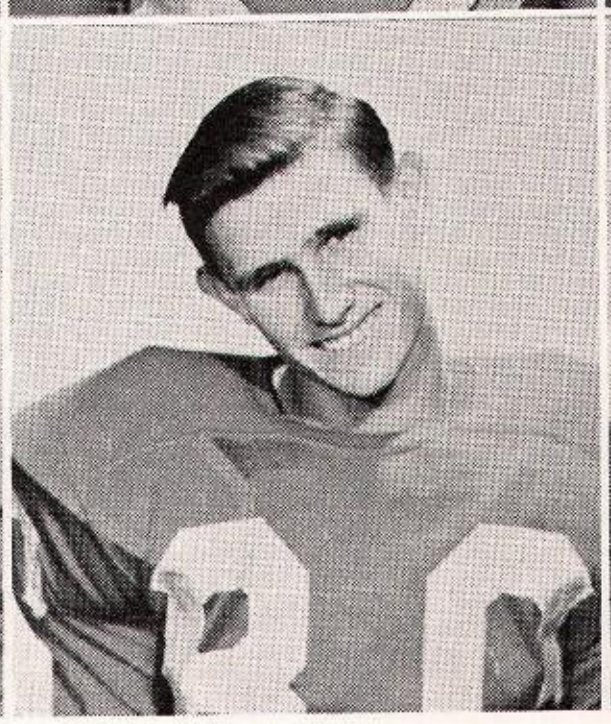

oy Pollan, Jr.
Right End

ayne Steen, Jr.
Left Tackle

Gayle Rhodes, Sr.
Right Guard

Percy Stogsdill, Sr.
Center

Ross Roberts, Jr.
Left Guard

Dwain Vice, Sr.
Fullback

Billy Sparkman, Jr.
Center

Steve Williams, Soph.
Right End

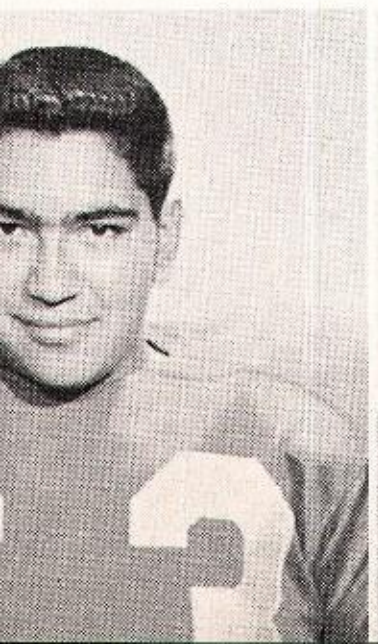

In the first game of the state playoff the Ridgerunners played alert football, turning 2 of 3 Coweta fumbles into touchdowns the first half. Cashing in on another fumble early in the second half the determined Ridgerunners drove to a 36-16 win. Although Grove won they were again hampered by an all-year drawback-fumbles. From a rematch of the second game of the 1958 playoffs the Ridgerunners emerged much less happy than last year. The fired-up Hominy team took advantage of some very costly Ridgerunner fumbles and went on to win 32-8. Although the Ridgerunners were outscored, the closeness of the game was evident to all. As Hominy coach Woody Cooper put it in a letter to the Grove football team; "I was pleased to see a group of young men continue to play hard, clean football in the face of the many bad breaks that your team received during the game. Again let me congratulate your team on your courage, ability, and desire. It was a close ballgame regardless of the score."

STATE PLAYOFFS

ALL-CONFERENCE: (Standing) Dwain Vice, Billy Butler, David Hudelson. (Kneeling) Charles Cooper, Gayle Rhodes, Percy Stogsdill, Gary Adkins and Kelly Hampton.

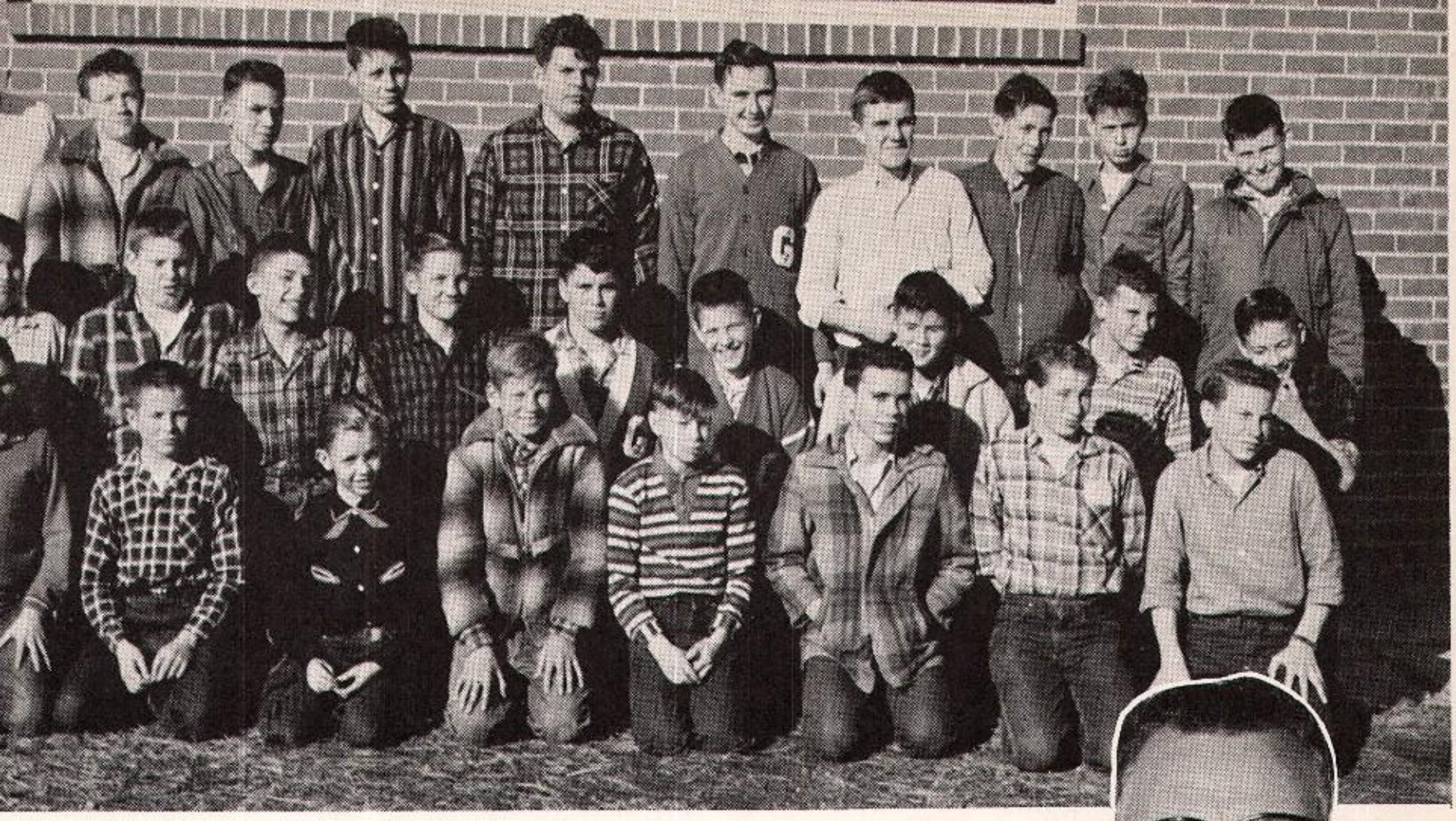

TH AND 8TH GRADE FOOTBALL TEAM

Won 3, lost 2, and tied 1.

The success of our football teams is due largely to the efforts of our assistant coach, Mr. Ernie Webb. His teaching of sportsmanship as well as the basic essentials of football have helped us to have many championship teams.

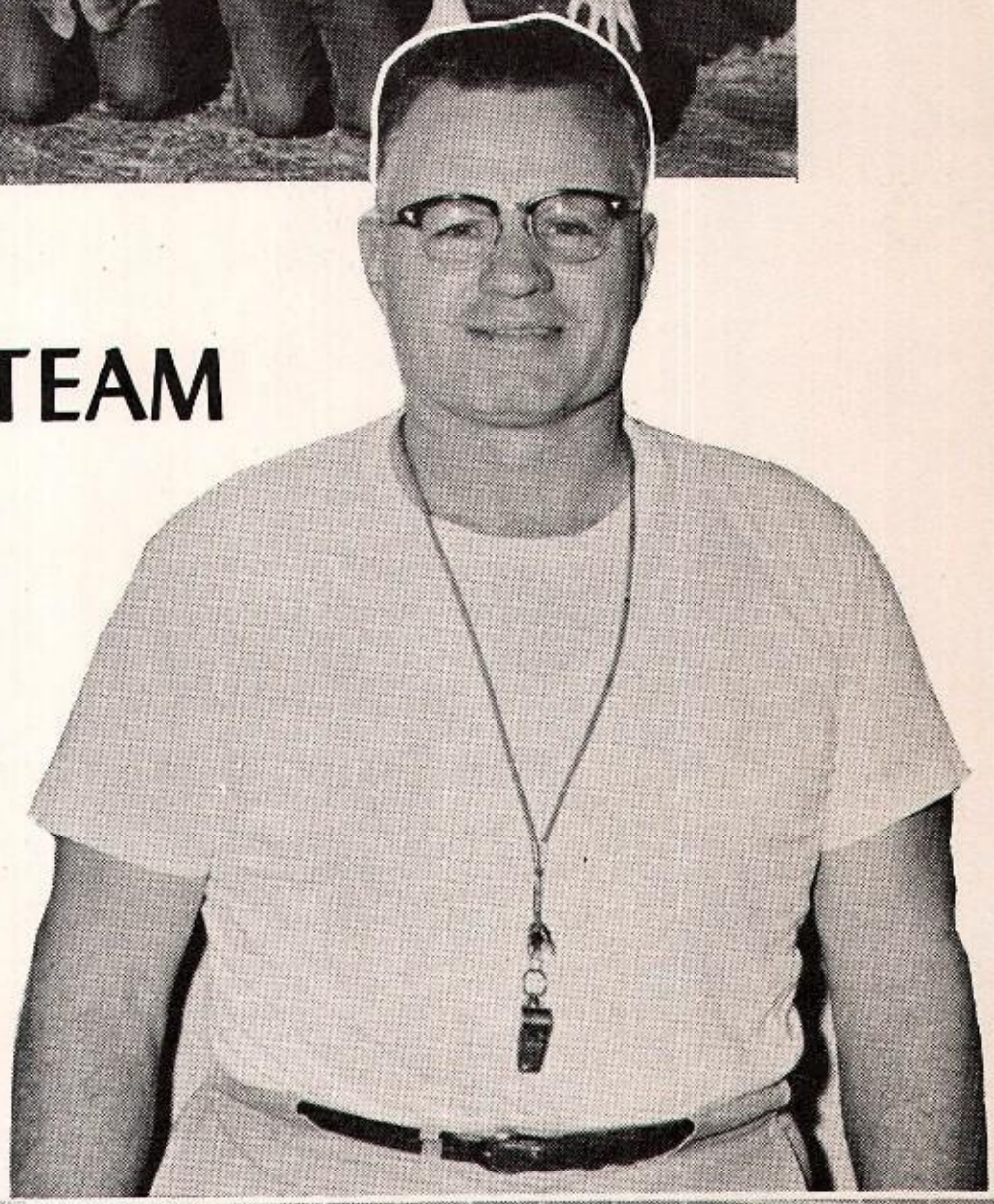

RESHMAN FOOTBAII TEAM

Won 7, lost 1,

TOP ROW: Coach Hamra, Gayle Rhodes, Larry Cooper, Bruce Elton, Dwain Vice, Kelly Hampton, Billy Butler, Charlie Cooper, Billy Sparkman, Steve Williams, Elmo Butler. BOTTOM ROW: Charlie Benge, Roy Pollan, Wayne Steen, Charles Huggins, Leon Arnall, Skip Nickols, Jimmie Graham.

SENIOR HIGH BASKETBALL

TOP ROW: Pat Tipton, Marilyn George, Deanna Marney, Mary Nicks, Coach Webb, Maxine Currey, Connie Caudill, Mary Jackson, Ynema Carey. BOTTOM ROW: Jane Raymond, Deanie Wood, Beverly Hanks, Bennie Graham, Bertha Crawford, Charlotte West, Wanda Jackson.

ROW: Betty Meadows, Lois Benge, Jadeen Epperson, Susan Wensel, Audine Buckett, Coach Webb, Patricia Gabriel, Wahleah
, Sheryl Pryor, Charlotte Manning, Nadelene Bergman. BOTTOM ROW: Vicki Baugh, Allie Jo Cooper, Patti Buckett, Zella
, Linda Manning, Janie Parker, Emma Hudelson, Pat Benge, Joyce Robertson, Ann Adair.

JUNIOR HIGH BASKETBALL

ROW: Sonny Kitchen, Dee Raymond, Johnny Stevenson, Charles Howerton, Burl George, Coach Webb. BOTTOM ROW: David
ony, Junior Ledford, Gene Butler, Rex Brittle, Mike Tipton.

S R. P L A Y

"Look at that lousy trapezius."

"You mean you distributed those love letters to all the mail boxes?"

"Let me at him, he is the one who stole my pants!!"

"We Shook The Family Tree"

Hildegarde ..... No date for the prom
Esther Hampton

Mr. Dolson ..... Father
Gayle Rhodes

Mrs. Dolson ..... Mother
Mary Nicks

Sally ..... Younger sister
Sue Keeter

Bob ..... Older brother
Charles Cooper

Jimmy ..... Younger brother
Bill Daugherty

Paige ..... Likes to play postman
Barbara Crosby

Ellie May ..... Bob's heart-throb
Marilyn George

Jill ..... Her friend
Marsha Houck

Freddie Shermer ..... His mothers darling
Billy Butler

Mr. Shermer ..... His father
Kelly Hampton

Mrs. Shermer ..... His mother
Jodawn Newburn

Student Directors ..... James Graham
Jean Ditmore
Joyce Boyer

"Hey, that's my wife!"

"Rest Assured"
by the
JUNIOR CLASS

Morlock, rather self-centered father.....Bruce Elton
Morlock, understanding and sympathetic mother.....Maxine Currey
y, daughter about 20.....Donna Prochaska
ica, daughter about13.....Monieta Boydston
lred, the maid.....Karen Brice
Lanconi, Mary's fiance.....Phil Everett
i Lanconi, Joe's Papa.....Wayne Swirczynski
tha, Luigi's departed wife.....Martha Cox
fer, from "Down Below".....Larry Cooper
s Akers, Mr. Morlock's Secretary.....Pat Tipton
rge Plew, Attorney.....Charley Huggins
Schmalz, a blustery, middle-aged lady.....Ila Caudill
Brown, the family physician.....Billy Sparkman
Black, the mortican.....Leon Arnall
Frinck, the German washerwoman.....Jennifer Wiley

"What's goin' on here?"

"Do you get the point?"

RIDGERUNNER STAFF

ANNUAL STAFF

STAFF: Jean Ditmore, Sharon Edmonds, Mary Nicks, Darlene Crossland, Jodawn Newburn, Joyce Boyer, Marsha Houck, Lowella Minnick, Marilyn George, Diane Swinney, Esther Hampton, and Sue Keeter.

LIBRARY STAFF

FFICE STAFF

ach day the office staff nds hours keeping rec-, recording grades, and naging office work. The ce serves as a banking accounting facility of school. All of this is e efficiently by the Su-ntendent, Mr. Wilson, Principal, Mr. Baskins, School Secretary, Mrs. Manning, and student ce workers, Jean Dit-e and Pat Benge.

SENIORS' WHO'S WHO

MOST POPULAR
Bill Butler
Sharon Edmonds

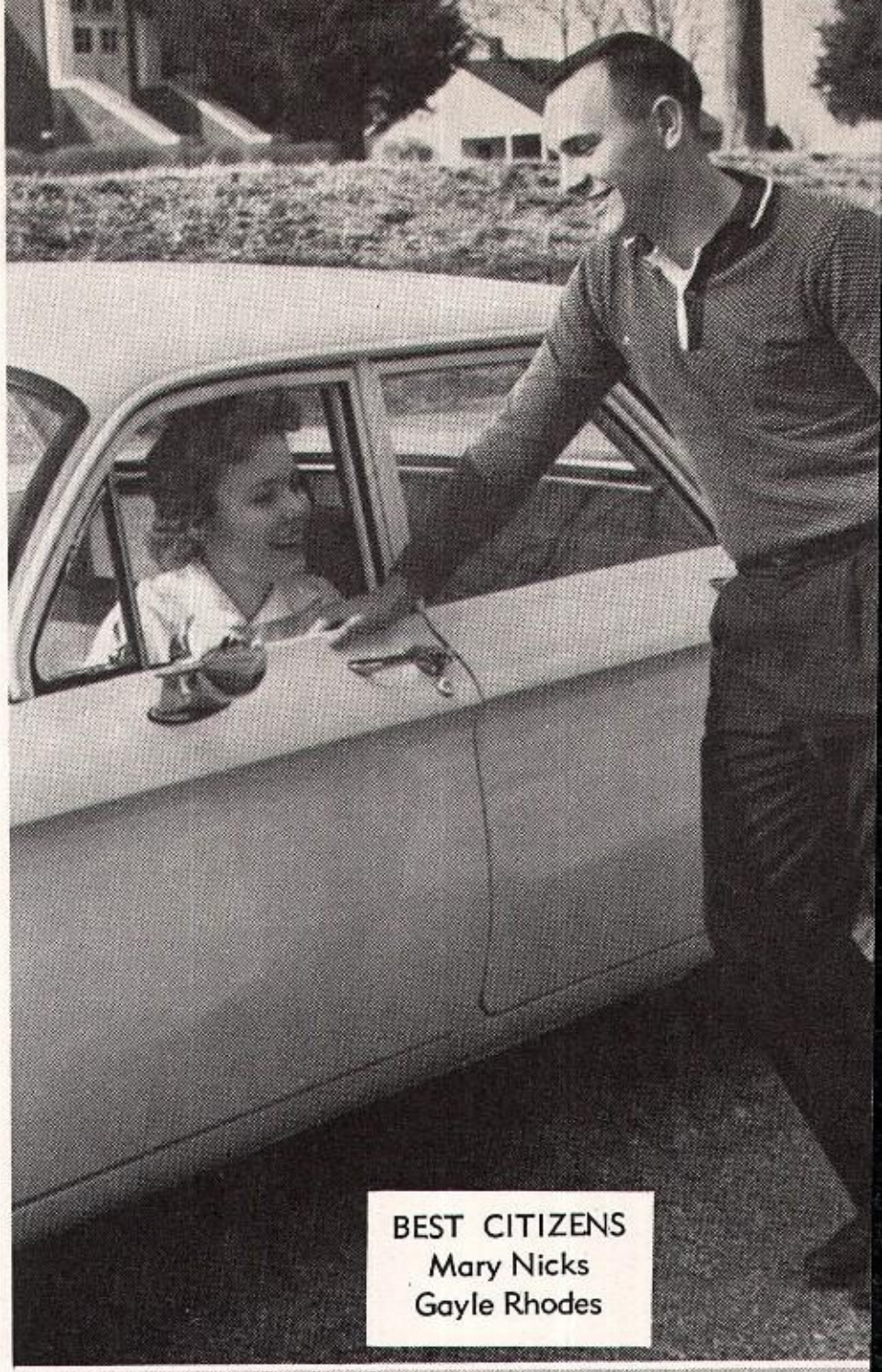

BEST CITIZENS
Mary Nicks
Gayle Rhodes

VALEDICTORIAN AND SALUTATORIAN
Jean Ditmore
Mary Nicks

NEATEST
Sharon Edmonds
Cecil Gibson

FRIENDLIEST
Charles Cooper
Marilyn George

BEST ATHLETES
Jane Raymond
Bill Butler

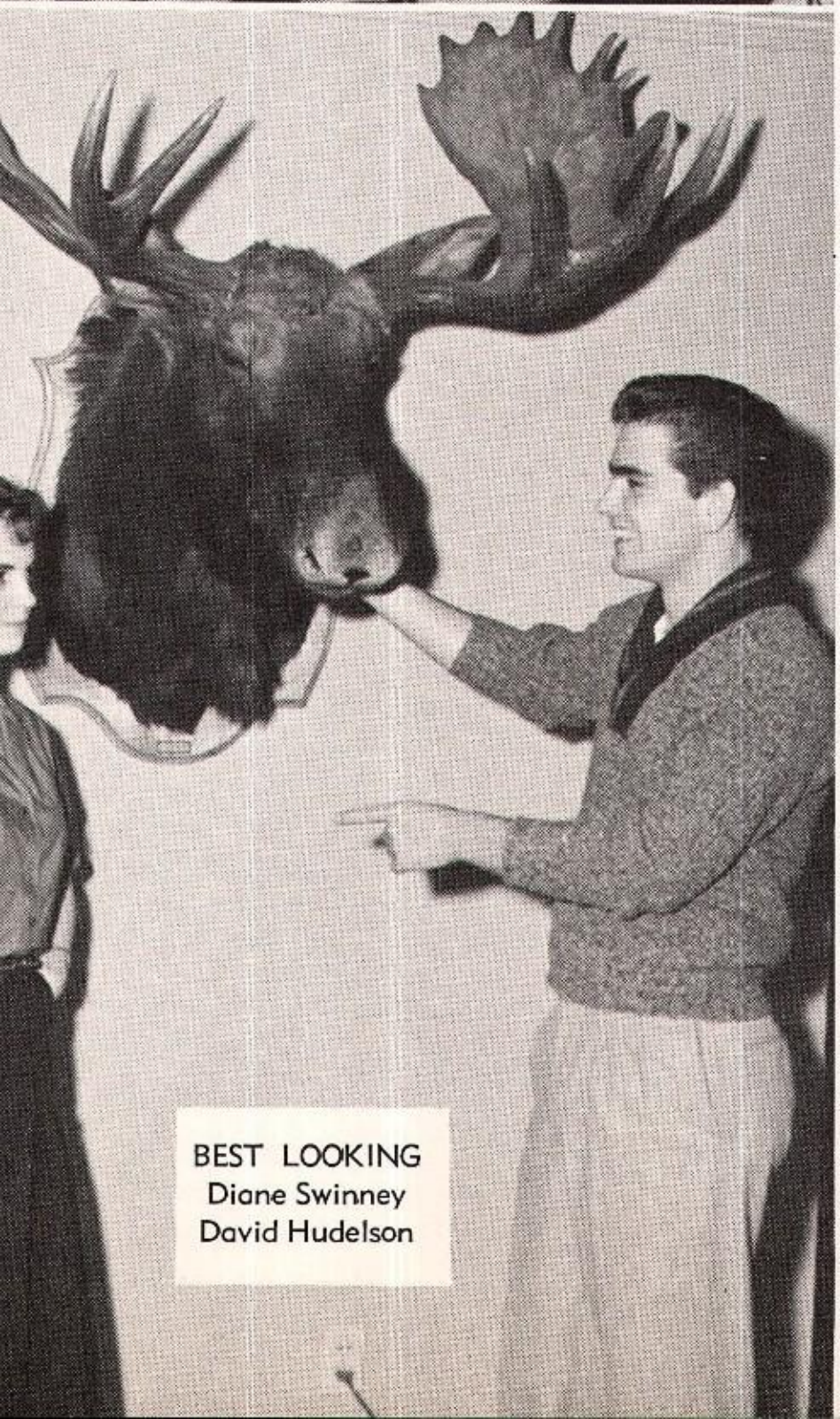

BEST LOOKING
Diane Swinney
David Hudelson

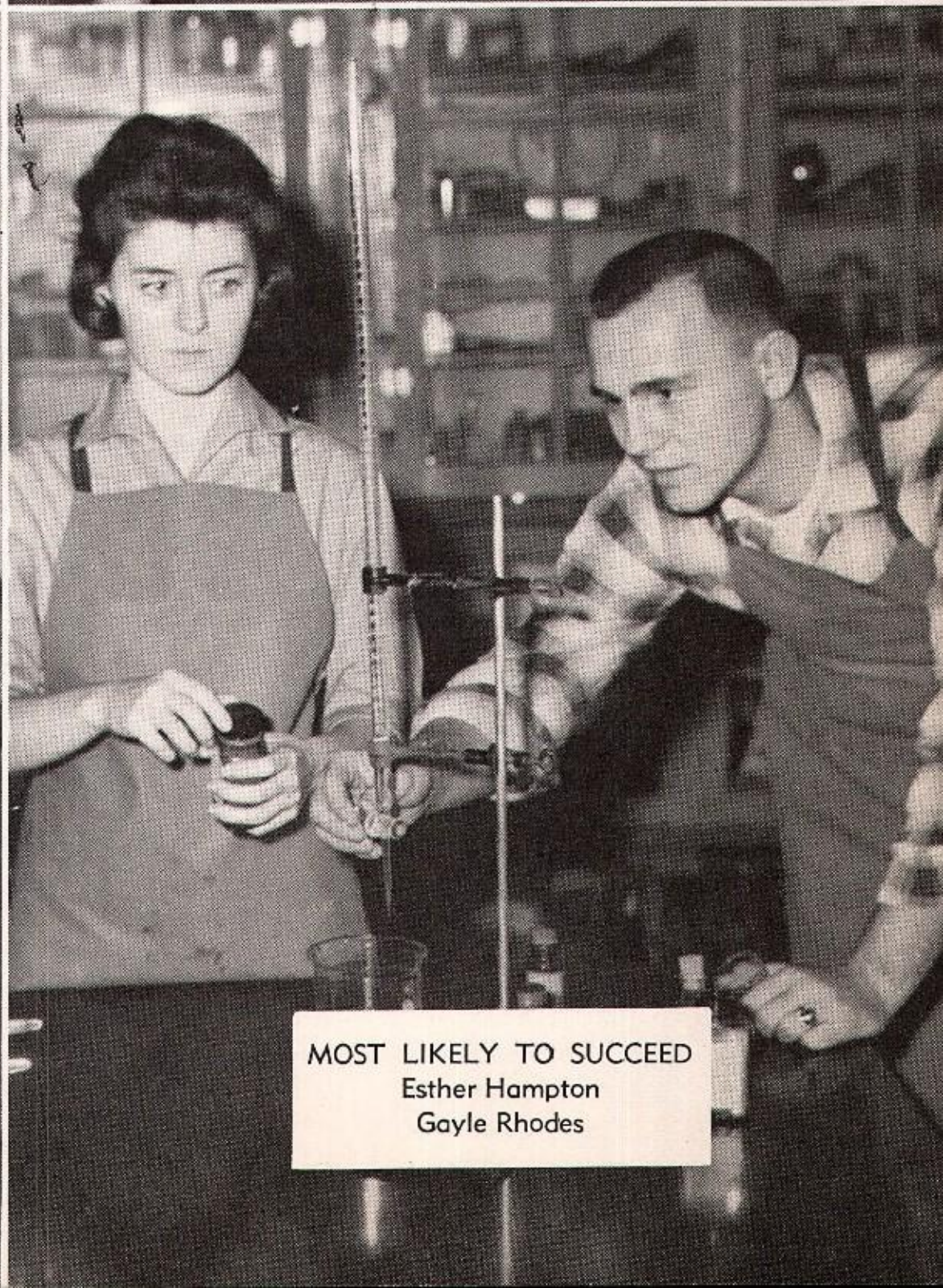

MOST LIKELY TO SUCCEED
Esther Hampton
Gayle Rhodes

HONORS

Elsie Smith
IN MEMORIAM

Mary Nicks won the REA State Speech Contest. Have fun in Washington, Mary!

They have intelligence, personality, and good character. Jodawn Newburn and Bruce Wilson—chosen "Students of the Year."

Scholastic honor was achieved by Gayle Rhodes and Jean Ditmore when they placed in the upper 4% of the National Merit Scholarship Tests.

Jennifer Wiley—Grove's delegate to GIRLS' STATE

Joyce Prochaska, Jr. High Valedictorian; Joyce Roberts and Jadeen Epperson, Co-Salutatorians.

JUNIOR HIGH FOOTBALL QUEEN

Wahleah Benge

Buzzard
n Bearer

Carol Jo Teel
Flower Girl

l Sutton
Attendant

Roxanne Clark
7th Attendant

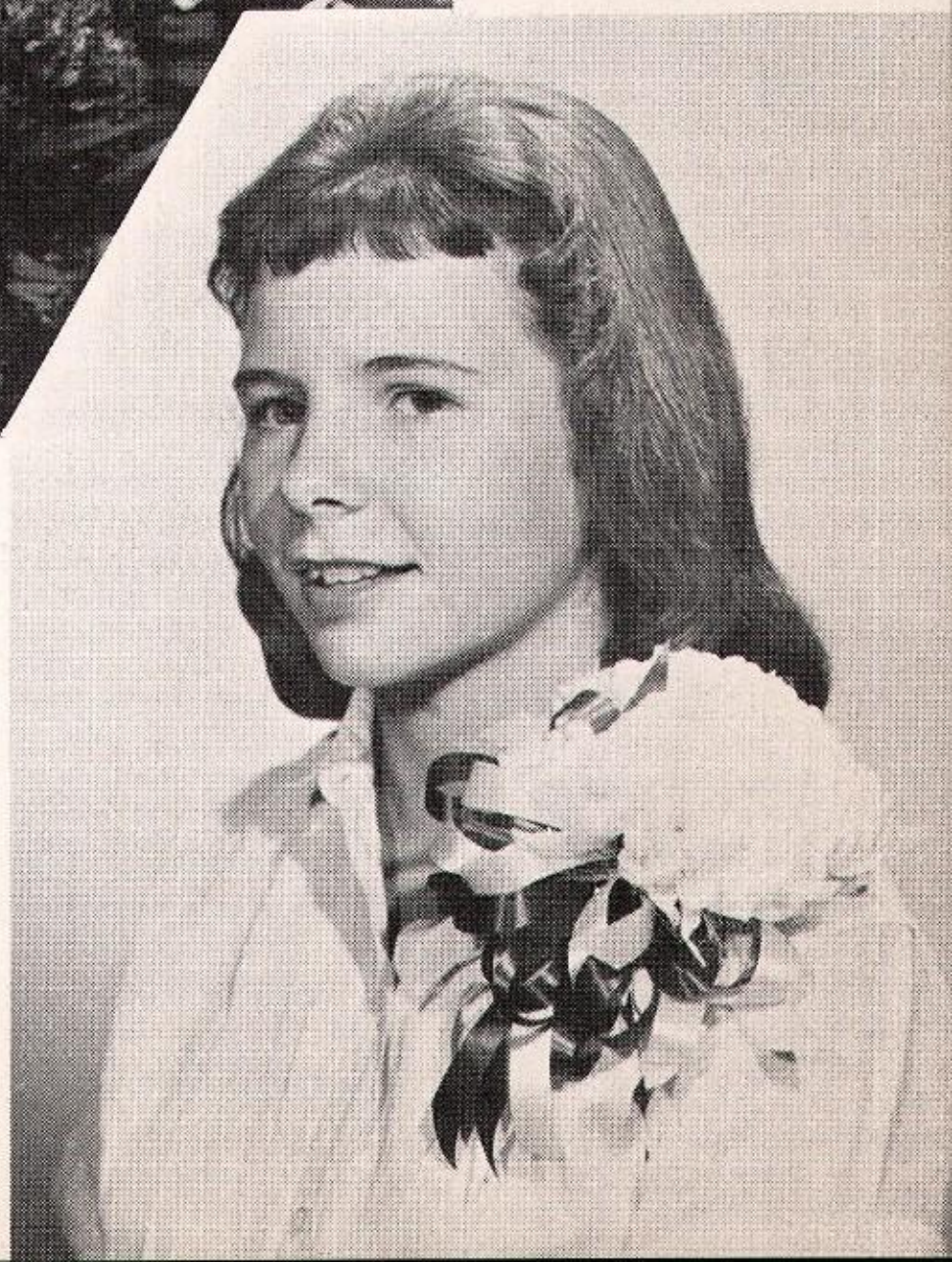

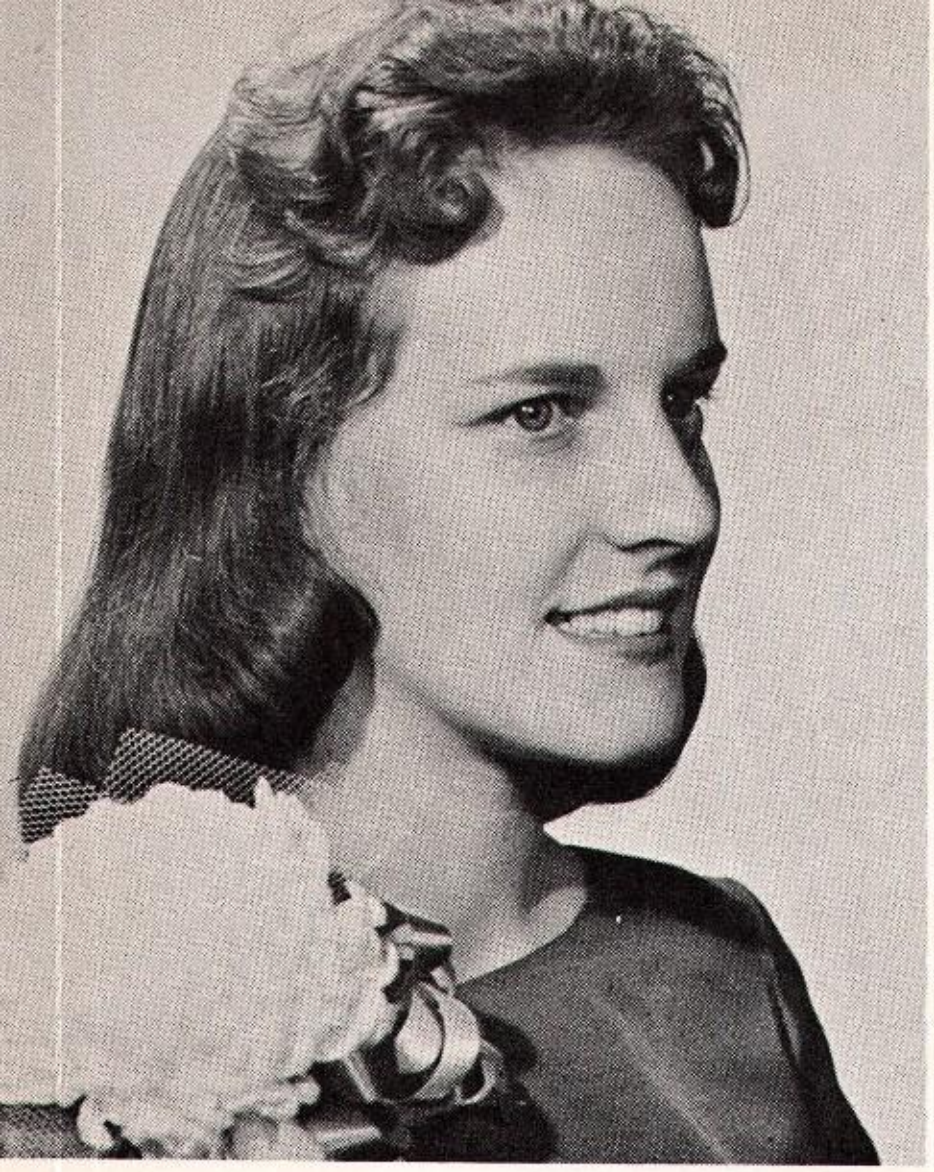

Marsha Houck
Senior

Bennie Graham
Junior

FOOTBALL QUEEN ATTENDANTS

Sherry Watson
Flower Girl

Freddie Oliver
Crown Bearer

Marsha Burrow
Sophomore

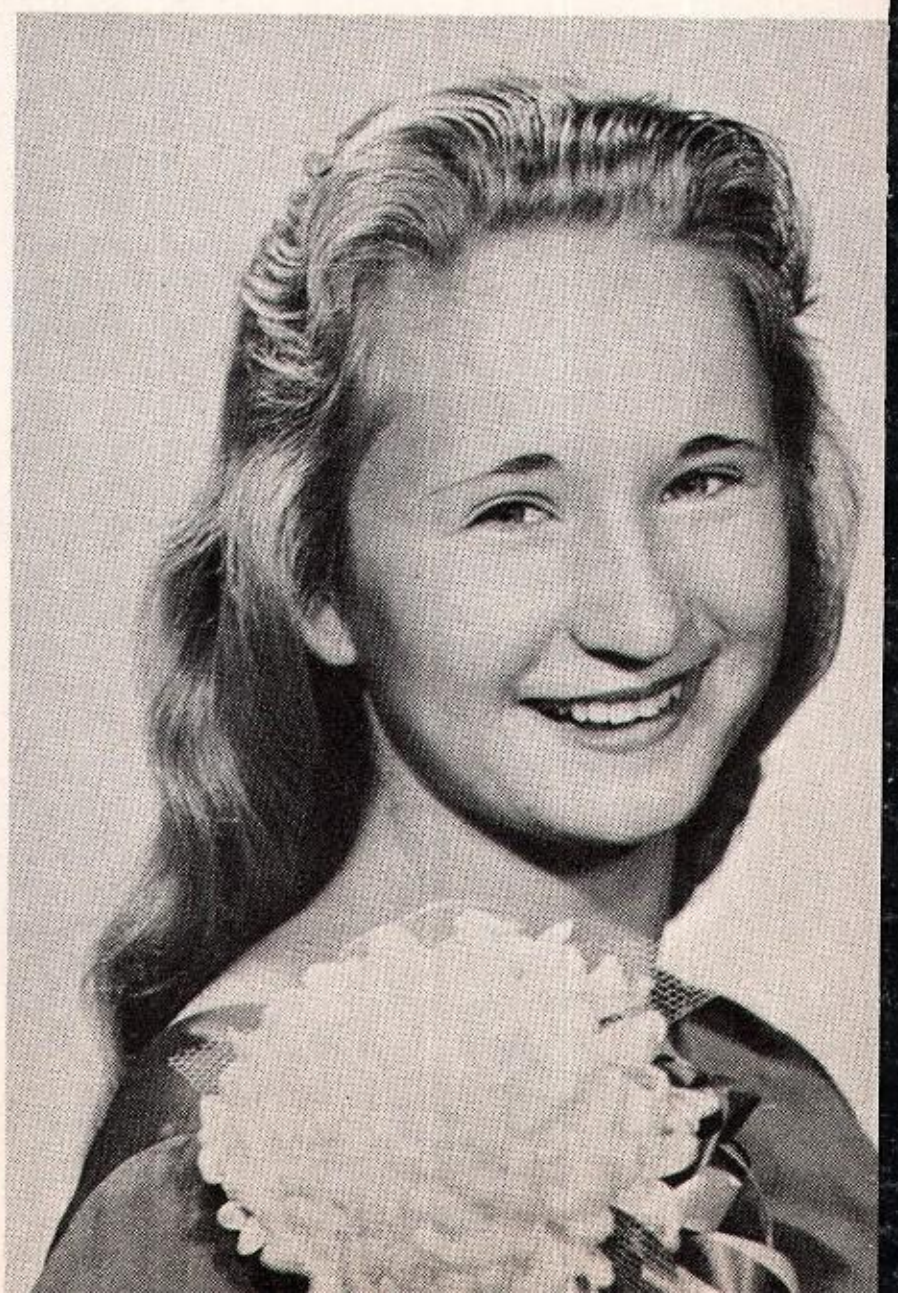

FOOTBALL QUEEN

Sharon Edmonds

Senior

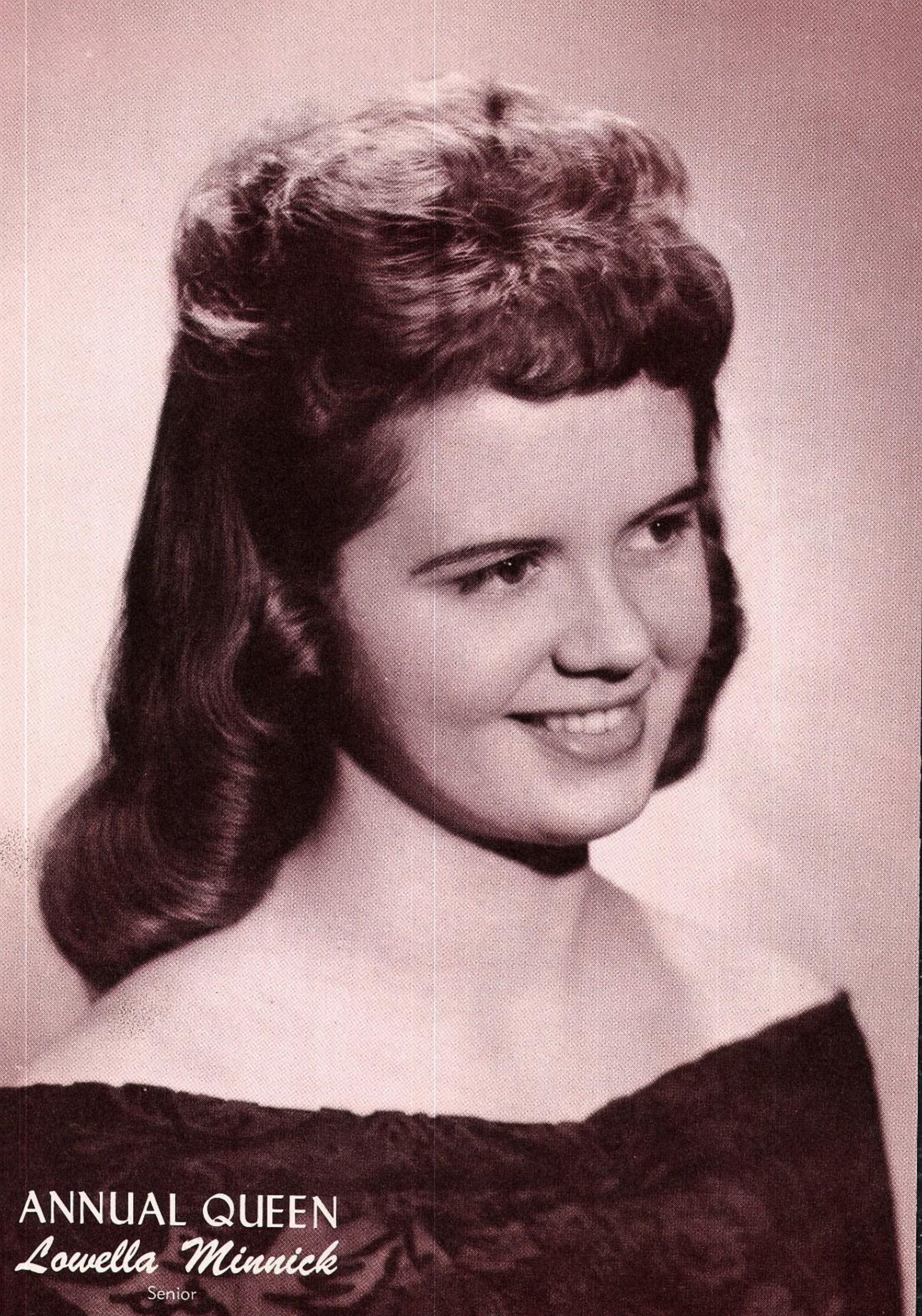

ANNUAL QUEEN

Lowella Minnick

Senior

F. F. A. SWEETHEART
Bertha Crawford
Senior

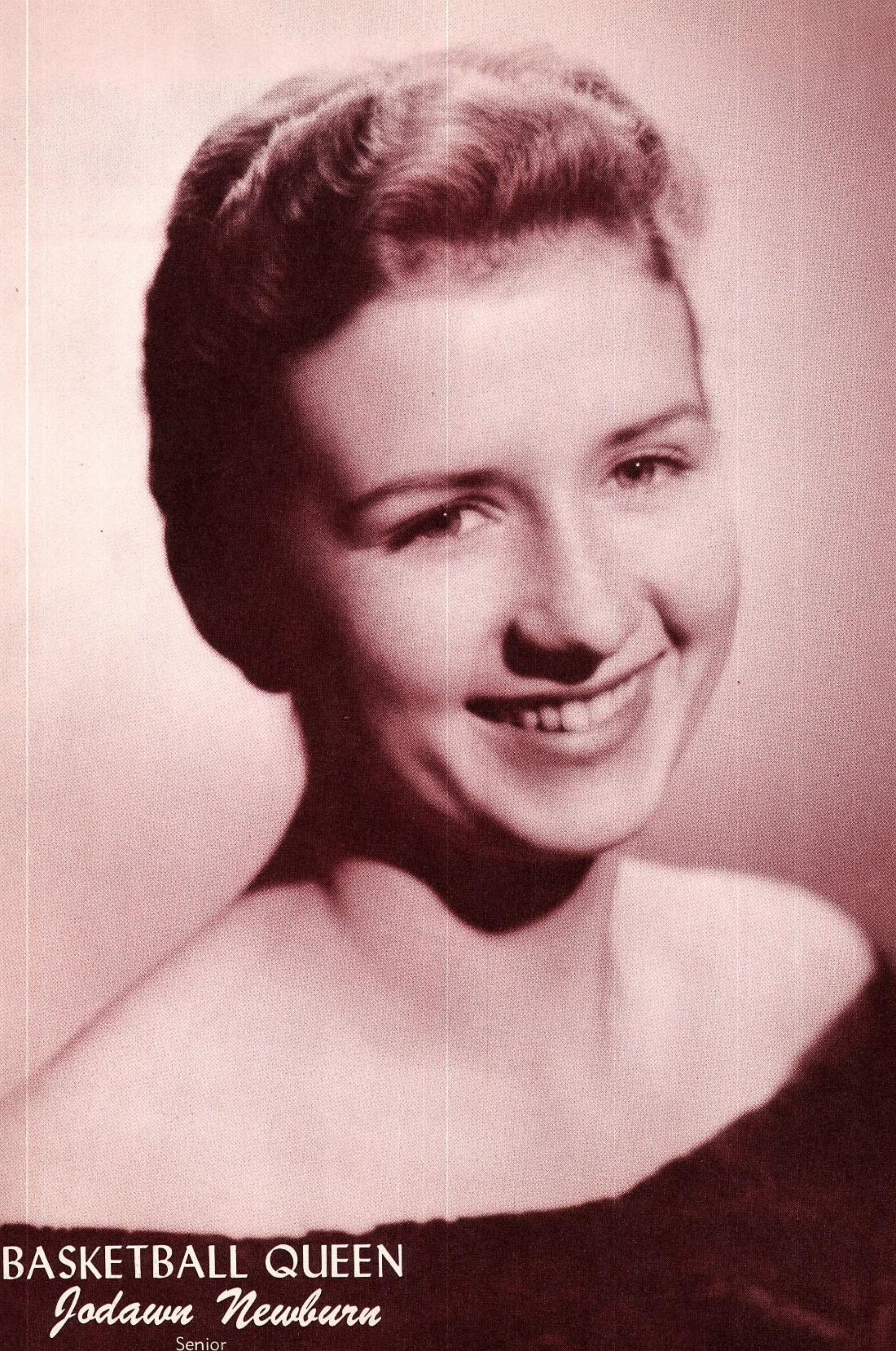

BASKETBALL QUEEN

Jodawn Newburn

Senior

BAND QUEEN
Sue Keeter
Senior

Grade School

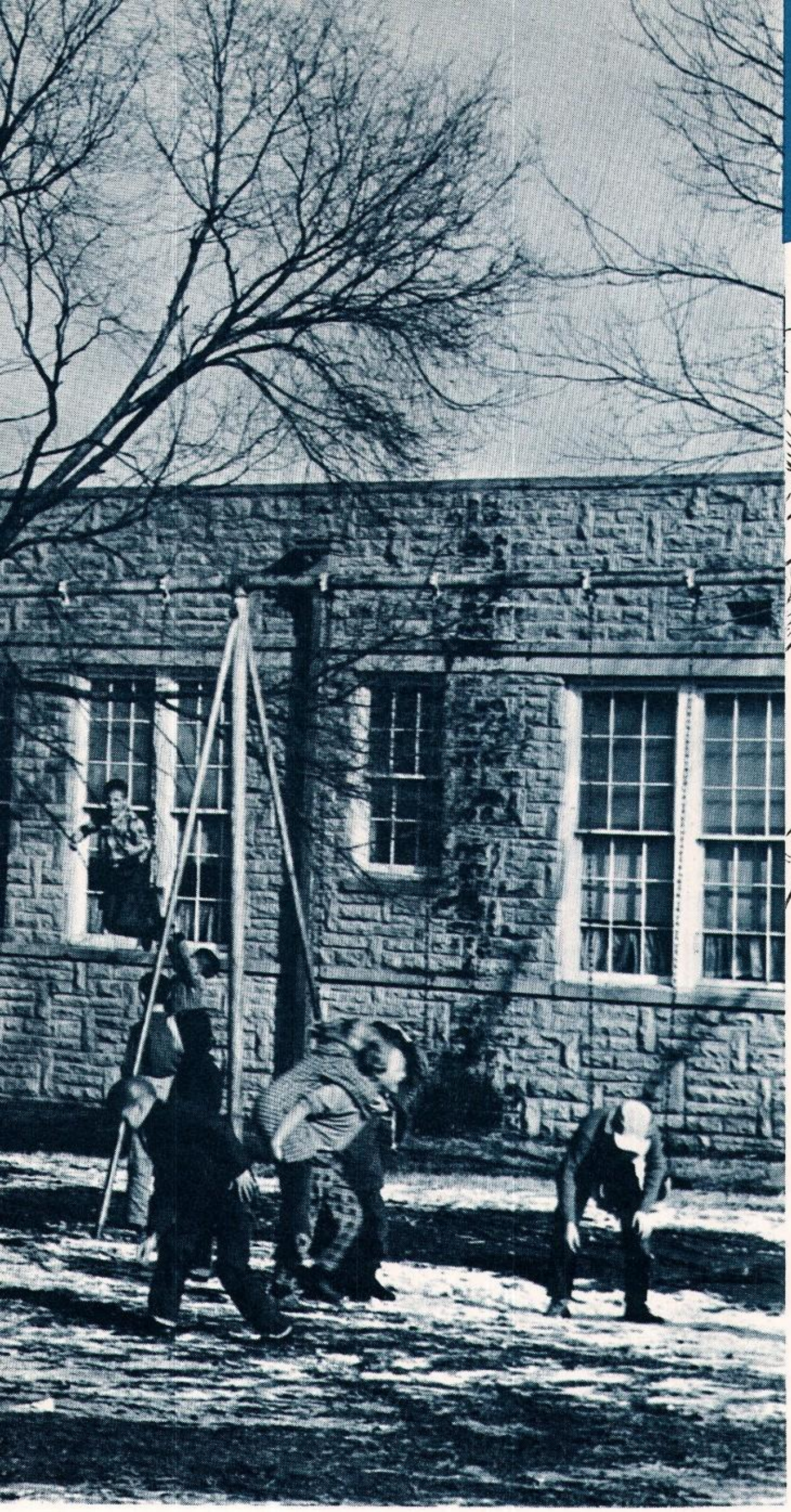

EULA WITTY
First Grade

MAXINE CULVER
Second Grade

EDYTHE HUNT
Third Grade

GRADE SCHOOL FACULTY

JESSIE DUBOIS
Fourth Grade

MAMIE VOYLES
Third & Fourth Grades

MARGARET FRANCIS
Fifth Grade

RUBY BROWNING
Sixth Grade

SOLON HUGGINS
Fifth & Sixth Grades

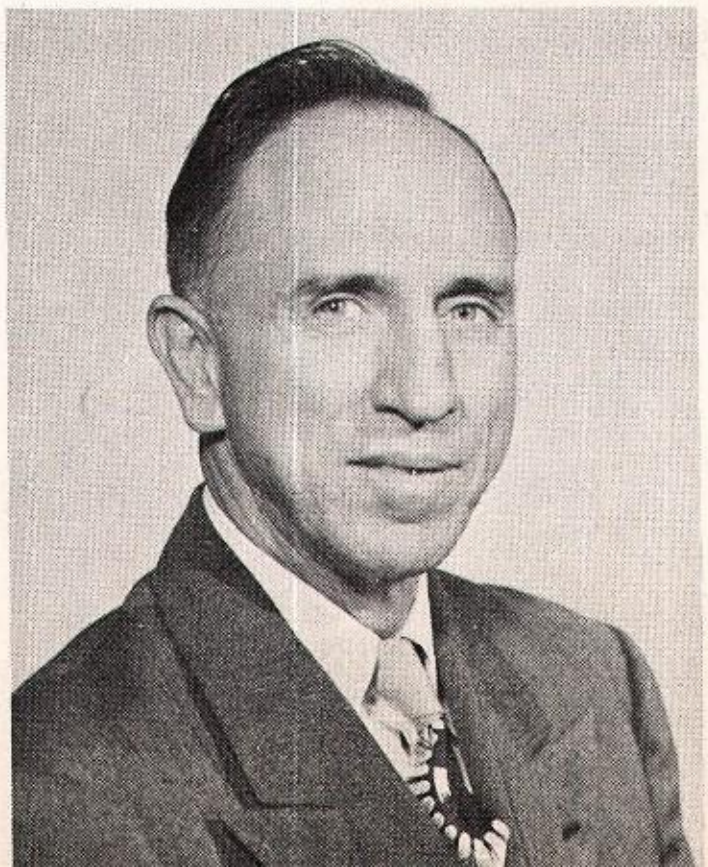

INA NUCKOLLS
Elementary (Part-time)

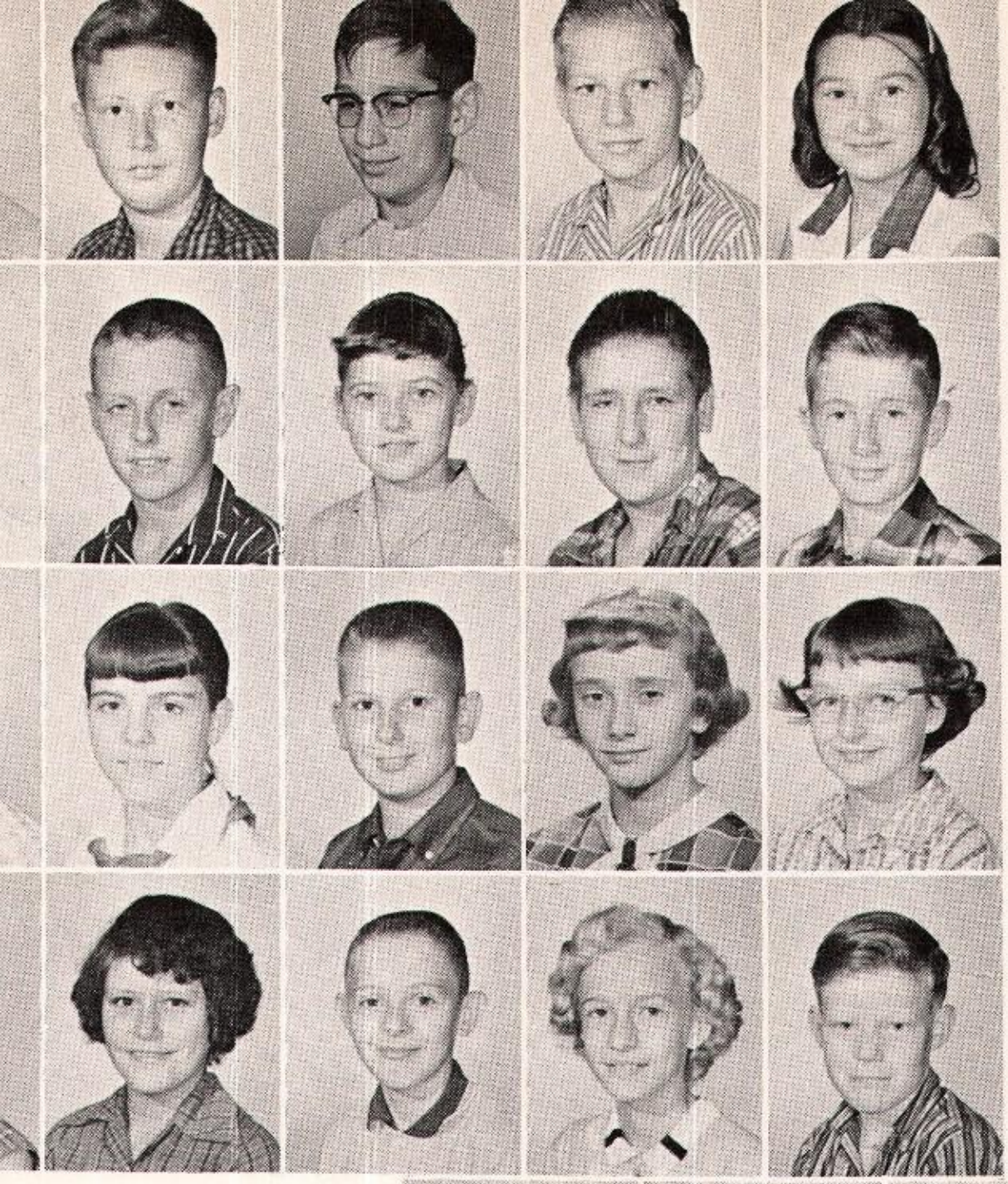

Jimmy Barrett
Randy Bates
Lawrence Baty
Rodney Beal
Virginia Berry

Smokey Blevins
Mike Buchanan
Linda Burris
Billy Caudill
Kenneth Crowder

Lloyd Doublehead
Sharon Drake
Timmy DuBois
Myrene Fields
Anne Gabriel

Thelma Hagerman
Betty Hamilton
Larry Harris
Cheryl Hendren
Carroll Jones

Solon Huggins

Ruby Browning

SIXTH GRADE

Bobby Layman
Darrell Longan
Linda Melton
Danny O'Daniel
Linda Pollan

Donna Potter
Rita Prater
Lynda Pryor
Gene Putman
Janice Rice

Thelca Richardson
Lenore Sanders
Benny Seabourn
Gale Shobe
Kenneth Sutton

Jennifer Teague
Tommy Tipton
Frances West
Pauline West
Sally Winchester

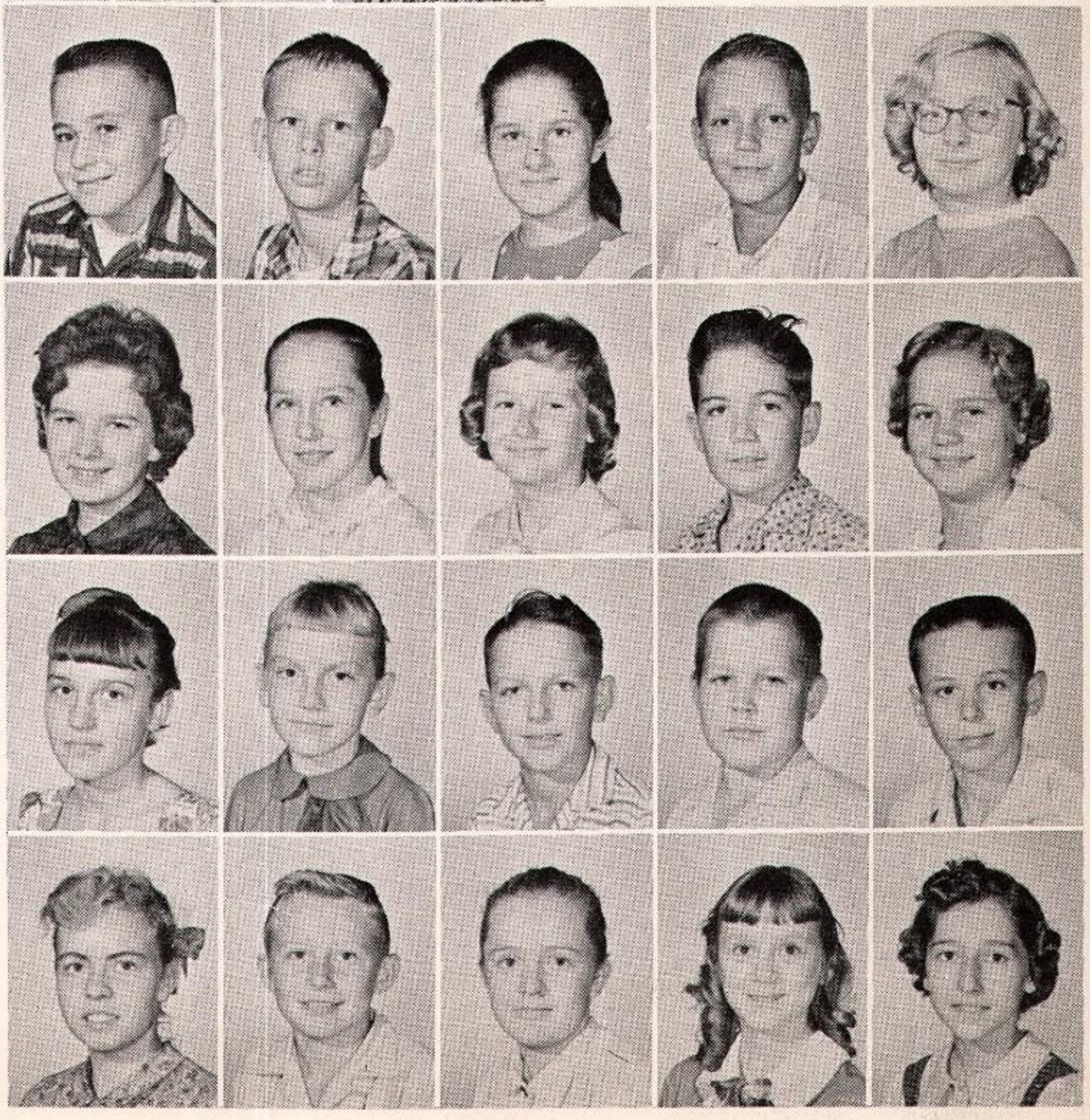

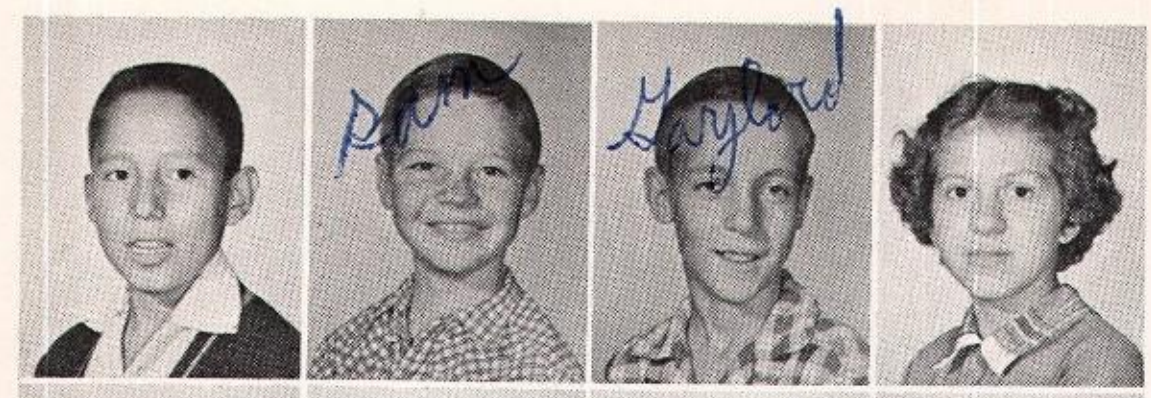

Chuck Adair
Sam Bartley
Gaylord Blevins
Dolphyene Blevins

Solon Huggins

Margaret Francis

Trudy Blevins
Vinita Brewer
Larry Butler
James Burch

FIFTH GRADE

Allen Burger
Larry Buzzard
Judy Buzzard
Marsha Chamberlain
Gary Christensen

Jerry Clark
Roy Crowder
Robert Dixon
Linda Downing
Waynelle Enix

Mike Gault
Laurel Harding
Bobby Harpool
Richard Hart
Junior Jackson
Dick Jones

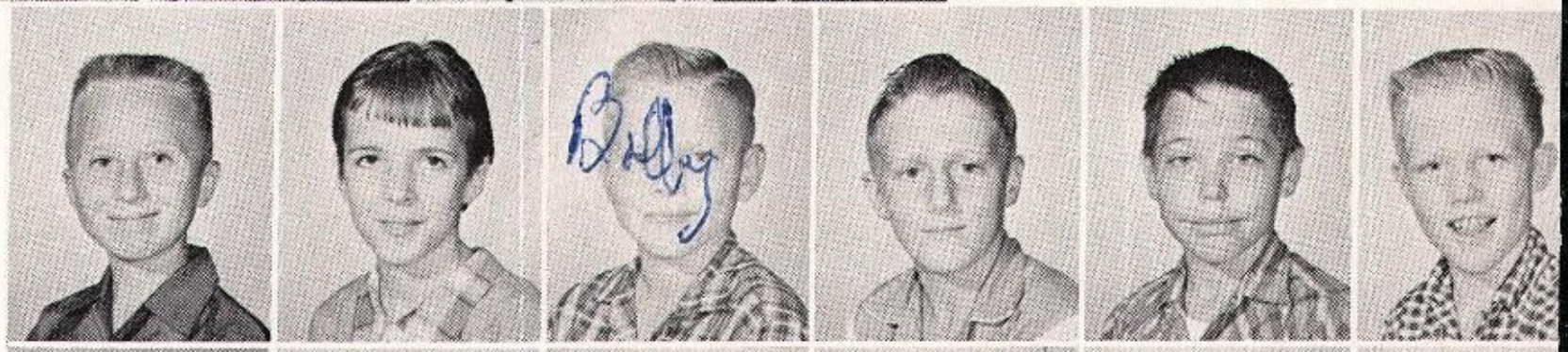

Jerry Keene
Bobby Kitchen
Jerry Littlefield
Kristi Morris
Glenda Niehus
Don O'Daniel

Phillip Owens
Mike Parker
Edward Phelps
Janet Potter
Nancy Qualate
Joyce Richardson

Sam Roberts
Ronnie Rowe
Patti Smith
Mike Stewart
John Witty
Harry Worley

DuBois

Mamie Voyles

OURTH GRADE

Susan Barrett
Brenda Beal
Kathy Berry

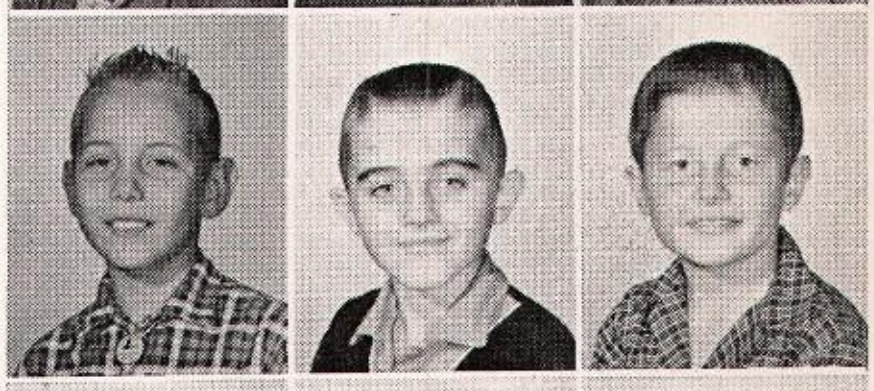

Ronnie Blevins
Douglas Buzzard
Ronnie Buzzard

Michael Clem
Gary Covey
Melinda Davis
Johnny Dillinger

Jan Ditmore
Coeta Downing
Robert Greer
Roberta Hagerman

Elton Hammock
Jimmy Harding
Nina Hicks
Douglas Jackson
Mark Johnson
Barney Jumper

Leona Landrum
Diann Layman
Wanda Lefler
Jimmy Littlefield
Betty Meredith
Kathy Parker

Roberta Pollan
Lawrence Potarf
Melva Pritchard
Cheryl Roe
Jimmy Sanders
Frankie Shepherd

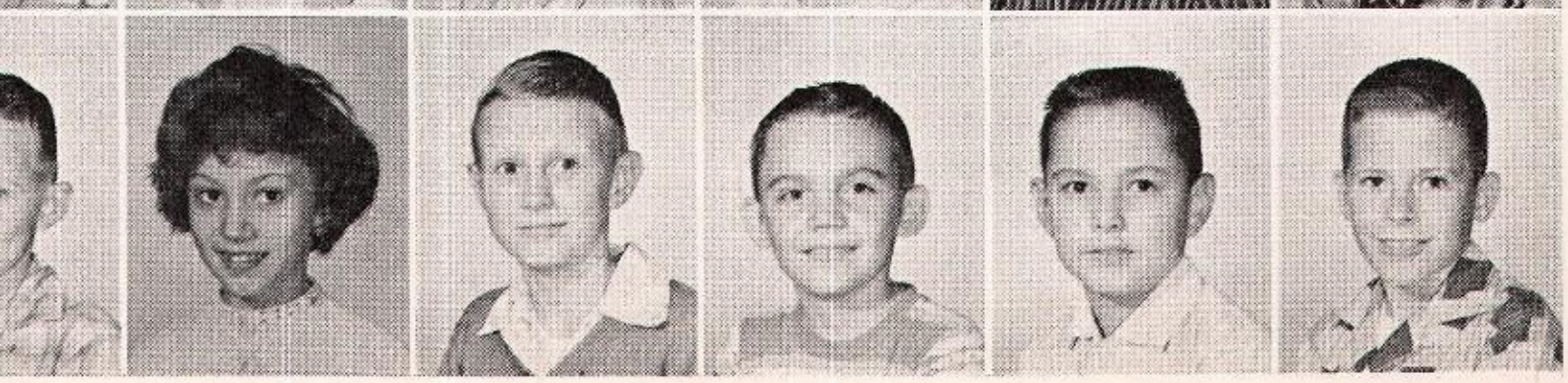

Billy Tipton
DeAnn Watson
Bert West
Don West
Rex Whitetree
Mike Wiley

Edythe Hunt Mamie Voyles

Phyllis Arnall
Phillip Arnall
Twila Ash
Irma Bates

THIRD GRADE

Sandra Berry
Violet Blevins
Beverly Blevins
Kay Bush
Gail Buzzard
Jane Buzzard

Sherry Buzzard
Mark Cotner
Gary Dillinger
Twila Drake
Keith Fields
Sue Gabriel

Jo Gabriel
Jerry Gault
Sheila Graham
Kay Hammock
Kenneth Harris
Carolyn Hill

Carlyle Hill
Mike Jones
Linda Keene
Allen Leith
Dianna Longan
Johnann Masters

Eunice Melton
Johnny Merritt
Glenda Owens
Judy Parker
Judy Phelps
Jay Potarf

Verna Rae Potter
Lewis Prater
Mike Spicer
Leigh Ann Stanbrough
Gary Stogsdill
Frances Tauuneacie

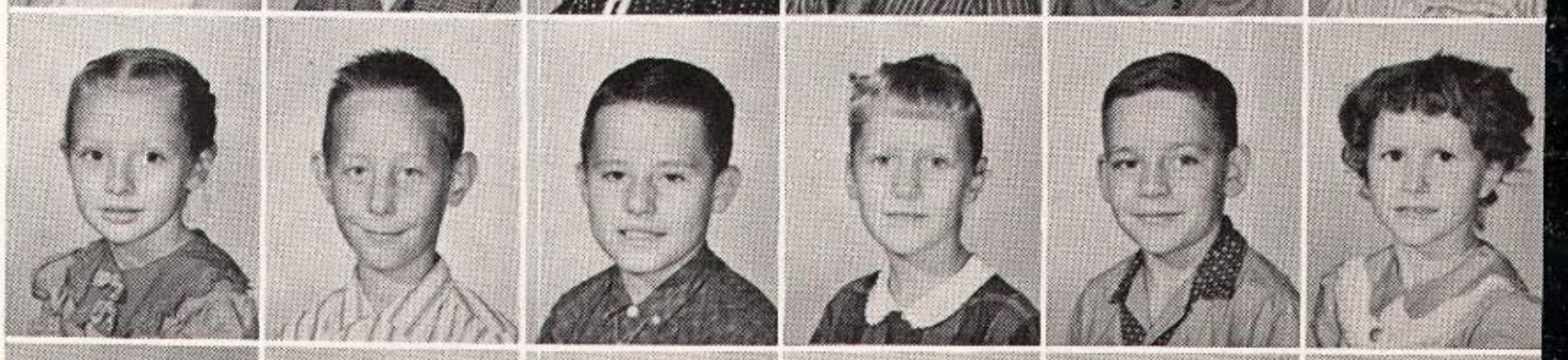

Julie Teague
Sue Lynn Teel
Carol Wallace
Patty Watson
Gary Worley
Larry York

Linda Sue Beason
Peggy Blevins
Pat Clem

Ina Nuckolls Maxine Culver

SECOND GRADE

Michael Davis
Virginia DeMoss
Dennis Doublehead
Clorissa Downing

John Drake
Paul Enix
Wanda Hale
Debra Heffleman
Howell Hill

Janice Keene
Jane Ann Keys
Jackie Landrum
Jane Layman
Ricky Littlefield

Jo Ann Mullins
Carol Owens
Collene Pierce
Michael Phelps
Ronnie Prater

Mary Jo Roberts
Michael Robertson
Connie Shepherd
Tommy Steen
Janet Teel

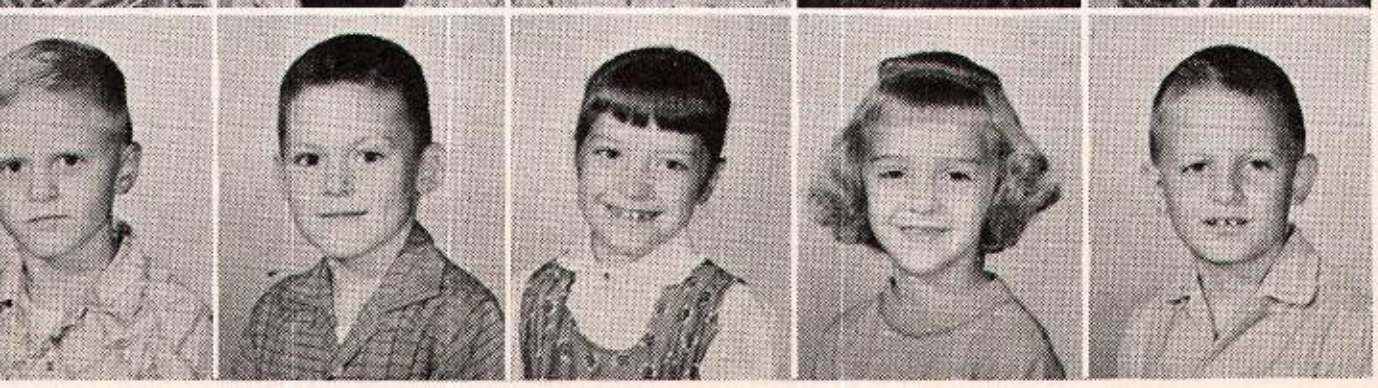

Kelly West
Robert Wiley
Rosa Lea Winchester
Elizabeth Ann Worley
Hank Young

FIRST GRADE

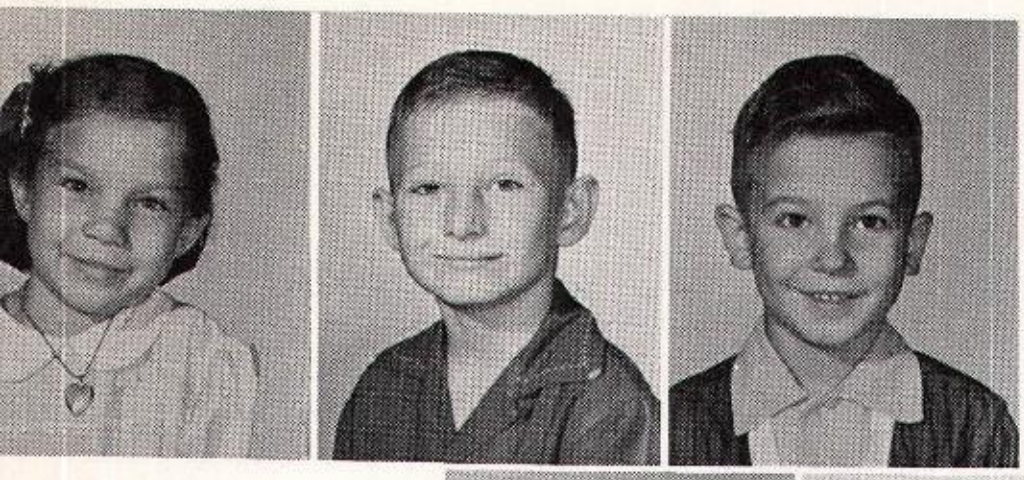

Evelyn Baty
Clifford Beal
Richie Beason

Eula Witty

Steven Berry
Ellis Blevins
Bobby Billbe
Gary Butler
Scott Buzzard

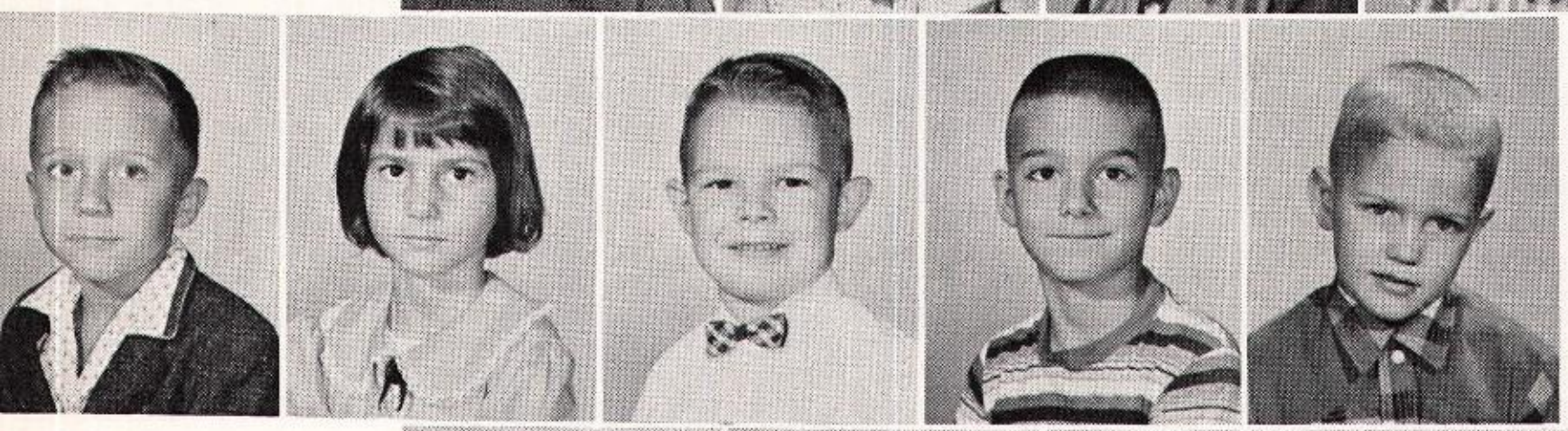

David Dillinger
Debby Drake
Stevie Gibe
Charles Hayes
Randy Headings

Karen Hendren
Bruce Jones
Terry Lefler
Randy Littlefield
Eddie Nixon

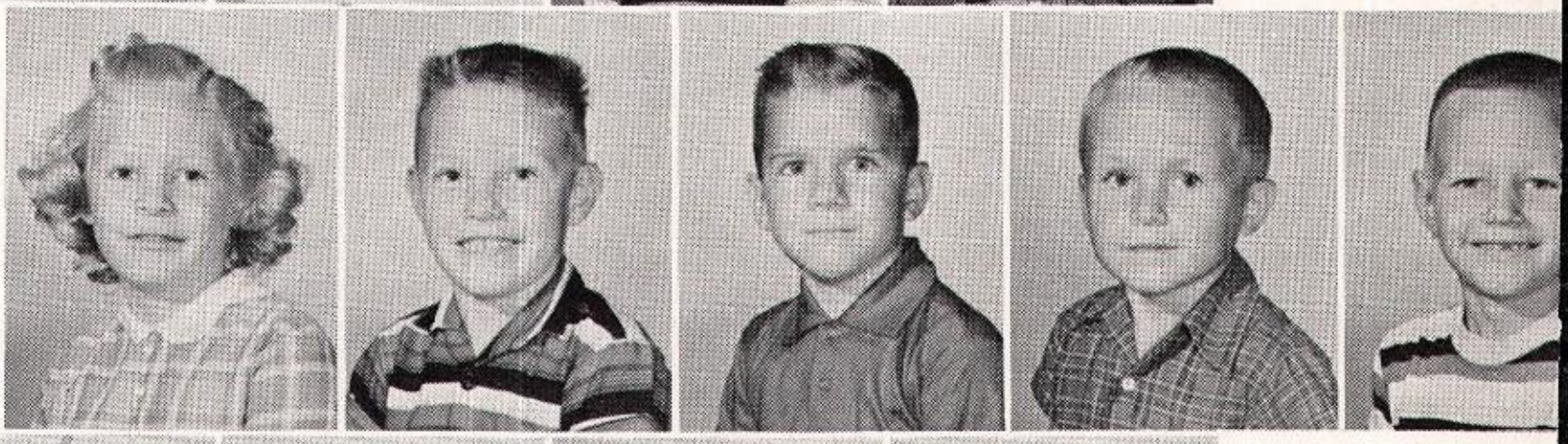

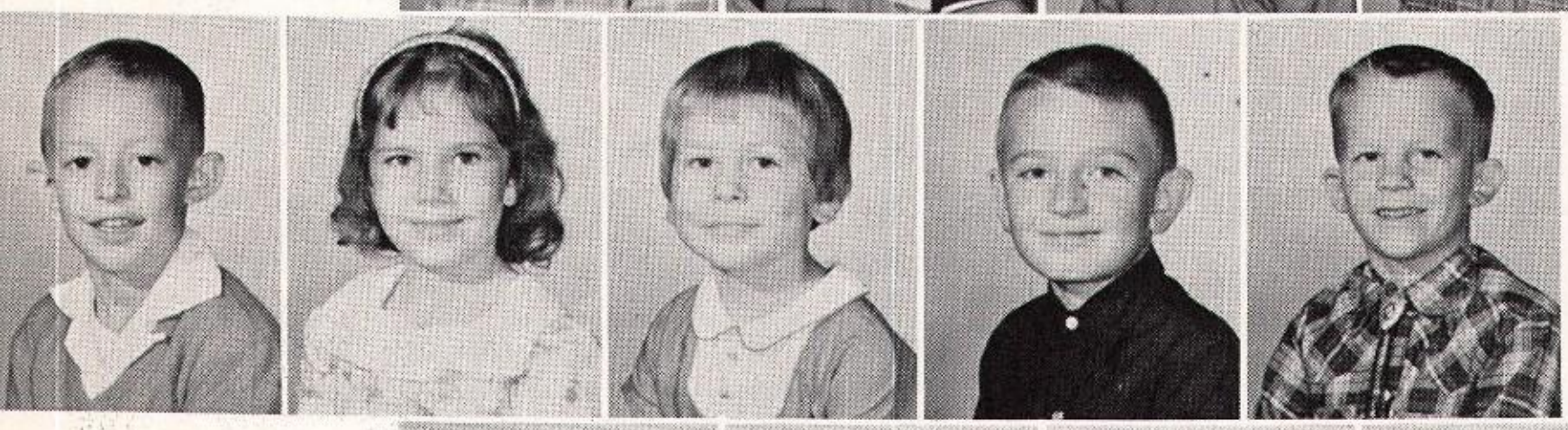

Freddie Oliver
Elizabeth Putman
Patricia Phelps
Eddie Richardson
Steve Rowe

Susan Simmons
Carol Teel
Sherry Watson
Dixie West
Cecil Youngblood

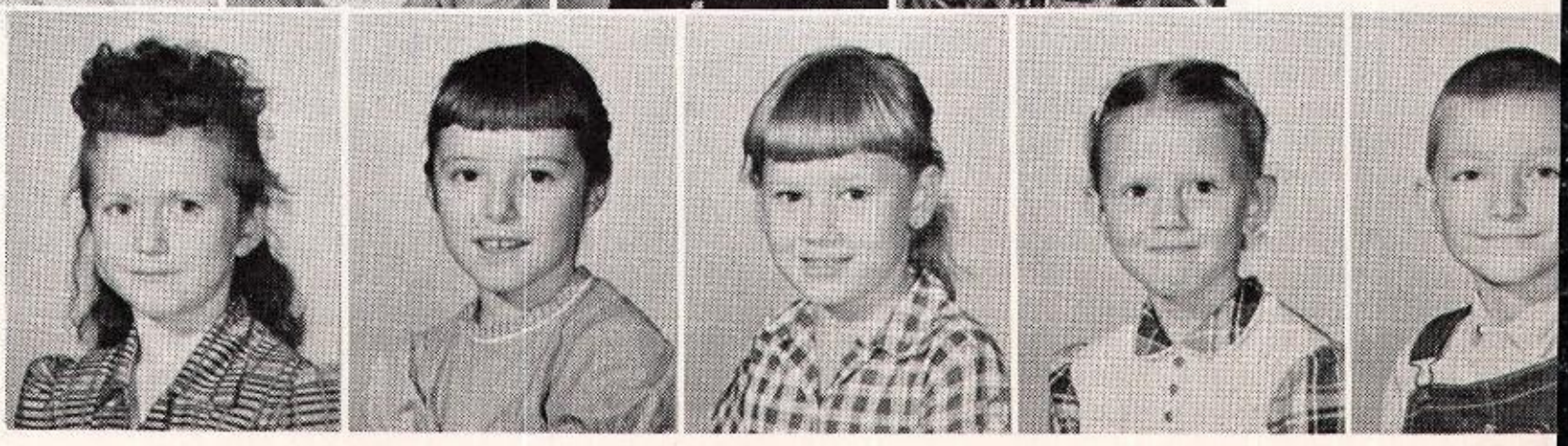

dents in grades one through six participated in this year's Christmas program which was entitled "COLOR AT CHRISTMAS."

GRADE SCHOOL ACTIVITIES

Halloween is a time for fun and mischief as shown in the masked faces of these students at one of their annual parties.

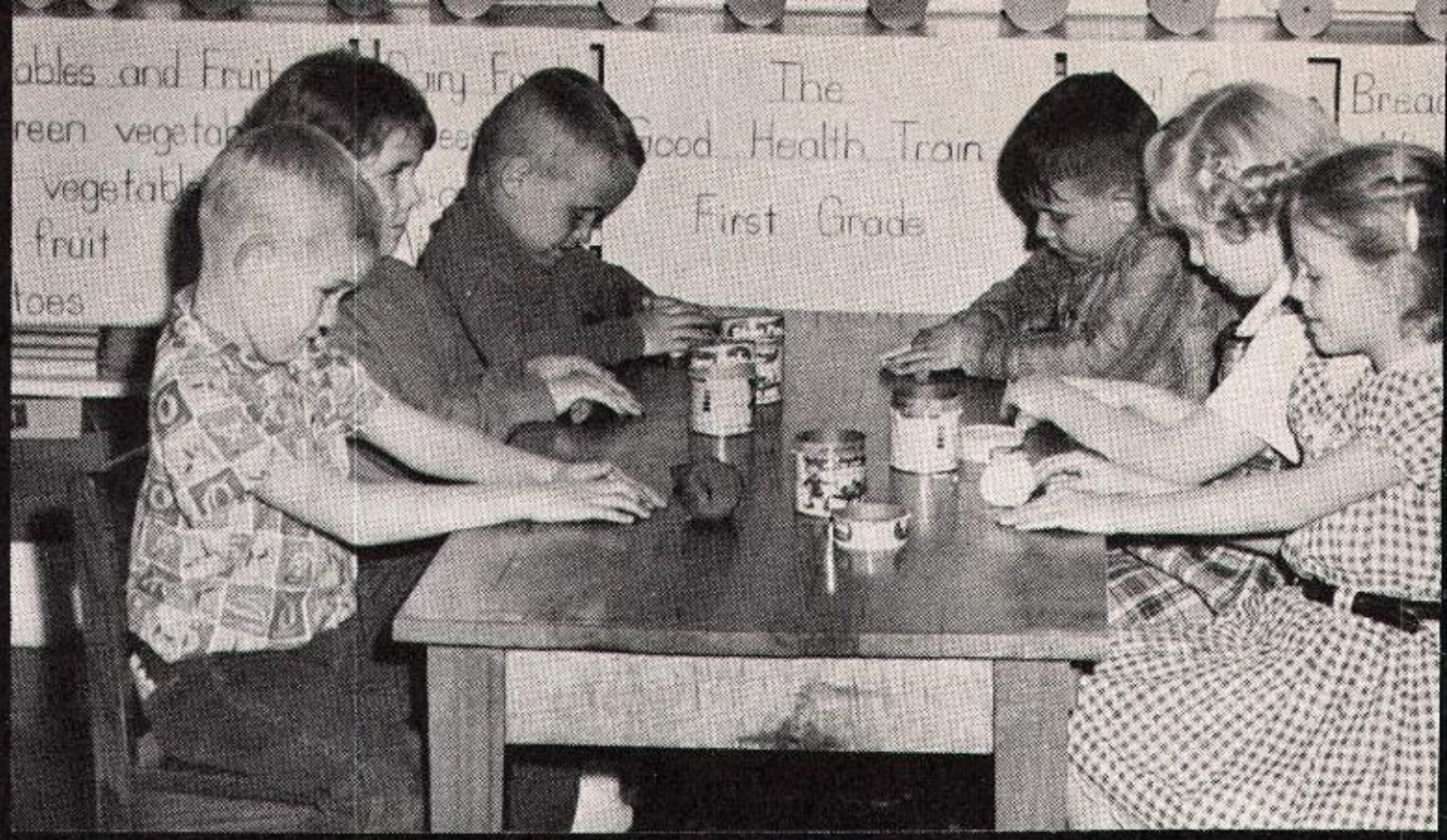

Along with their studies the first grade enjoy many recreational projects planned by Miss Witty.

Mrs. Culver's second grade begins work early on book reports.

The children in Mrs. Hunt's room make collections of poems.

Mrs. Voyles's room learn more about words by the use of phonics.

DuBois's stu- s study the struc- s of life in sci- .

The fifth grade, under the guidance of Mrs. Francis, learn more about good health habits.

Mr. Huggins's pupils take a trip around the world in their classroom.

The sixth grade distributes posters for civic projects, under the leadership of Mrs. Browning.

GRADE SCHOOL BAND

Mr. Roe, Director

GRADE 4-H CLUB

Mr. Roberts, Mrs. DuBois, Sponsors

Mae K. Bell, Vol Woods, Extension Agents

CONGRATULATIONS
FROM
FRIENDS AND PATRONS

Dr. and Mrs. J. Mac Oyler
Walker's Auto Parts
Dr. W. H. Egleston
Joe Buchanan
Mr. and Mrs. Joe Carey
Mr. and Mrs. Gerald Brock
Mr. and Mrs. David Williams
Mr. and Mrs. Wiley Sparkman
Mr. and Mrs. Kenneth Teel
Bill Wright
Mr. and Mrs. Hank Geasland
Joan Teague
C. F. Walker, M.D.
Mr. and Mrs. Curley Baker
Rev. and Mrs. Lowell Minnick
Mouthuy's Resort
Weldon's Camp
Mr. and Mrs. Detmer Houck
Mr. and Mrs. Marshall Houck
Bessie and John Poynor
Mr. and Mrs. Kenneth Anglen
Mr. and Mrs. E. R. Berry
Bill and Ethel Crockett
Cecil and Sandra Huckins
Mr. and Mrs. Richard Adair
Mr. and Mrs. Lee Ledford
Mr. and Mrs. Ray Wilson
Chick's Dairy Mart
Charley "Doc" Bates
Mr. Haskell Walker
Mr. and Mrs. Bill Swallow
Mr. and Mrs. Lige Caudill
Mr. and Mrs. Bill Pryor
Mr. and Mrs. Edmond Browning
Floyd Benge
Jim Nuckolls

Mr. and Mrs. Don Young
Mr. and Mrs. Bill Prochaska
Mr. and Mrs. Paul Bliesath
Mr. and Mrs. Major Stewart
Mr. R. D. Roberts
Mr. Jerry Robertson
Mr. and Mrs. Tom Harris
Mr. and Mrs. James Roe
Col. L. W. Payne
Mr. and Mrs. W. P. Daugherty
Mr. and Mrs. Noah Harrison
Zack M. St. John
Mr. Harold Carey
Mr. and Mrs. Percy Buckett
Bud Rogers
Mr. and Mrs. Wayne Heffleman
Mr. and Mrs. Dow Phenix
Ronnie Young
L. F. Mayfield
Mr. and Mrs. Leonard Inlow
Mr. and Mrs. A. G. Nicks
Jack Nelson Fruit Co.
Mr. and Mrs. V. M. Hart
Mrs. C. W. Newburn
Mr. and Mrs. Max Boydston
Mr. and Mrs. Q. B. Ditmore
Mr. and Mrs. Lon Lewis
Mrs. E. B. Hunt
Mr. and Mrs. W. F. Voyles
Mr. and Mrs. Burl Trenary
Mr. and Mrs. Arthur Culver
Mr. and Mrs. Everett DuBois
Mr. and Mrs. Lawford Browning
Miss Eula Witty
Mr. and Mrs. Lowell Nicks
Mr. and Mrs. Dean Barrett

OUR SPONSORS

DURHAM'S
Ready To Wear
Miami, Oklahoma

Best Wishes
LESSEIG
CORNER GROCERY
Phone SU 6-4558

Congratulations
MIAMI JEWELRY
Miami, Oklahoma

BUZZARD BROS.
CONST. CO.
Phone 6-4466 or 6-4753
Grove, Oklahoma

RAMSAYS
Quality Since 1890
Miami, Oklahoma

ANDER'S SHOE STORE
Shoes For The Family
Miami, Oklahoma

Compliments
TURNER
SUPPLY COMPANY
Clyde Turner
Miami, Oklahoma

DAWSON JEWELRY CO.
Diamonds, Watches, Silver, China
Gifts For Every Occasion
Miami, Oklahoma

ALLISON LUMBER CO.
Everything For The Builder
H. J. Allison, Owner
Afton, Oklahoma

PLA-PORT RESORT
W.O. Black
Grove, Oklahoma

ongratulations To Seniors
1960
LAKE SHORE RESORT

Best Wishes
BOWMAN'S GROCERY
On Honey Creek Bay
Grove, Oklahoma

Compliments of
HOME FURNITURE
Miami, Oklahoma

SHERRELL'S CABINS
And
FISHING DOCK
Grove, Oklahoma
Phone SU 6-4436

Congratulations To You
Seniors of 1960
MARTIN'S
MUSIC COMPANY
Miami, Oklahoma

TRI-STATE HARDWARE &
IMPLEMENT CO.
Plumbing & Machinery
Furniture
Southwest City, Mo.

BEN FRANKLIN STORE
Fred Shupert, Prop.
Grove, Oklahoma

HALDEMAN'S
MODERN COURT
Grove, Oklahoma
Congratulations Seniors

Best Wishes From
FRED'S BARBER SHOP
Fred Oliver
Grove, Oklahoma

Congratulations Seniors
H.W. HALDERMAN

Congratulations Seniors
1960
UNDERWOOD STUDIO
Miami, Oklahoma

TROUT PRODUCE
Grove, Oklahoma
Phone SU 6-4324

Congratulations From
BUD'S DRIVE-IN
Bud Hunt, Owner
Grove, Oklahoma

Best Wishes
TIPTON'S
BOOK & SUPPLY
Grove, Oklahoma

Good Luck Senior's
WILLIAM'S JEWELRY
45 North Main
Miami, Oklahoma

PAUL KELLY'S
General Merchandise
Zena, Okla.
Phone SU 6-4501

Congratulations, Grove Seniors
SHAVER BROTHERS GENERAL STORE
Tiff City, Missouri
Phone PR 6-9725

STEPHEN'S GARAGE SERVICE STATION
Jay, Okla.
BL 3-4212

HILL'S CAMP
On Honey Creek Arm Of Grand Lake
Grove, Oklahoma
Phone SU 6-4109

Best Wishes to Seniors of 1960
ROBINSON'S DRUG STORE
Southwest City, Missouri

RO-MERE ORIGINALS
Tiff City, Missouri
Indian Designed Sport Clothes

Congratulations to the Senior Class
GLENN'S LAUNDRY
Afton, Oklahoma

Contratulations and Best Wishes
HOWELL'S COTTAGES
Phone SU 6-4405
Grove, Oklahoma

WILSON DANCE STUDIO
Tom & Virginia Wilson,
Miami Esther Hampton,
Grove Tap, Ballet & Ballroom

SKELLY SERVICE STATION
301 North Main
Don Sandmire
Miami, Oklahoma

Best Wishes to Grove Seniors
MR. & MRS. FRANCE PARIS

SHAMROCK LODGE
1½ Miles South of Grove
Carter Edwards

Congratulations Seniors
JOHN & LIZ HAMPTON
Fishing, Groceries, Feeds
Zena, Oklahoma

Compliments of
GRAY'S DEEPROCK SERVICE STATION
Grove, Oklahoma

GAY WELDING SUPPLY
"C. Gay & B. Gay"
Everything for Welding
1600 So. Quanah
Telephone LU 4-9694
Tulsa 7, Oklahoma

Best Wishes to the Seniors of 1960
LAMP LIGHT CAFE
Grove, Oklahoma
Phone SU 6-4200

Greetings from
CLARK FUNERAL HOME
Jay, Oklahoma

Congratulations to Seniors 1960
W.J. BRYAN HENRIE, D.O.
MRS. FLORENCE HENRIE, R.N.

Best Wishes Seniors
OKLAHOMA FARMERS UNION INSURANCE
Paul Teel
Grove, Oklahoma

EAGLE AUTO PARTS
Phone AL 7-4424
Afton, Oklahoma
"Have parts--will deliver"

Our Best Wishes
HICKS MARINE SERVICE
Jewel V. Hicks, Owner
Phone SU 6-4354
Grove, Oklahoma

Congratulations to the 1960 Graduating Class
Best Wishes for Your Future Success
MR. & MRS. BEN LEONARD

Extending You Our Most Sincere Wishes
On Your Graduation
BEAMAN'S REAL ESTATE
Hazel Beaman
Grove, Oklahoma

The Best to You Seniors 1960
JEWEL'S DRIVE-INN
Jewel Moore
Grove, Oklahoma

THE BEST FISHING DOCK
Leroy Harding
Grove, Oklahoma

A FRIEND

Congratulations

Upon Your Graduation

STANBROUGH

WELDING & SERVICE

Grove, Oklahoma

Best Wishes

On Your Graduation

NICKS PROPANE, INC.
Bottles-Tanks-Appliances
Ph. SU 6-4136 or SU 6-4073

Best Of Luck For

Your Health And Success

SANDERS BROS.

LBR. & SUPPLY

Miami, Oklahoma

Congratulations

To Seniors 1960

JUDY'S LAUNDRY
Judy Weddell
Grove, Oklahoma

Best Wishes Seniors

DALE HAMPTON

INSURANCE AGENCY

Life, Fire, and Automobile
Grove, Oklahoma
Ph. SU 6-4472

HERMAN HOUCK
Southwest City, Missouri

BOB CONNER
Grove, Oklahoma
BULLDOZING

Congratulations
from

BEAU ACRES
Dennis E. Beauchamp
Grove, Oklahoma

ccess & Prosperity To
he Graduating Class Of

1960

B CLOTHING COMPANY
Miami, Oklahoma

Best Wishes

NICK'S NOOK

One Mile South Of Grove
Victor Nichols, Owner
Grove, Oklahoma

Best Of Luck
Grove Seniors Of '60

ANDREW'S AUTO SALVAGE

Miami, Oklahoma

Congratulations

To The Graduates

1960
WILBUR STOVER
Contracting Electrician

CONGRATULATIONS FROM

R. AND MRS. NORMAN COTNER

SENIORS OF 1960

BEST WISHES, GROVE SENIORS

FAIRLAND LUMBER COMPANY

MARION TURNER

125 North Main Street

Fairland, Oklahoma

BEST WISHES

SHELLMAN

WHOLESALE GROCERY CO.

Parsons, Kansas

BRANDS YOU KNOW

THE CORNERSTONE BANK

SOUTHWEST CITY, MISSOURI

CAPITAL AND SURPLUS $75,000

MEMBER F.D.I.C.

JARNAGIN LUMBER CO.
Grove, Okla.

HURST'S GROCERY
Grove, Okla.

PRITCHARD'S SERVICE
Grove, Okla.

KITCHEN'S CAFE
Grove, Okla.

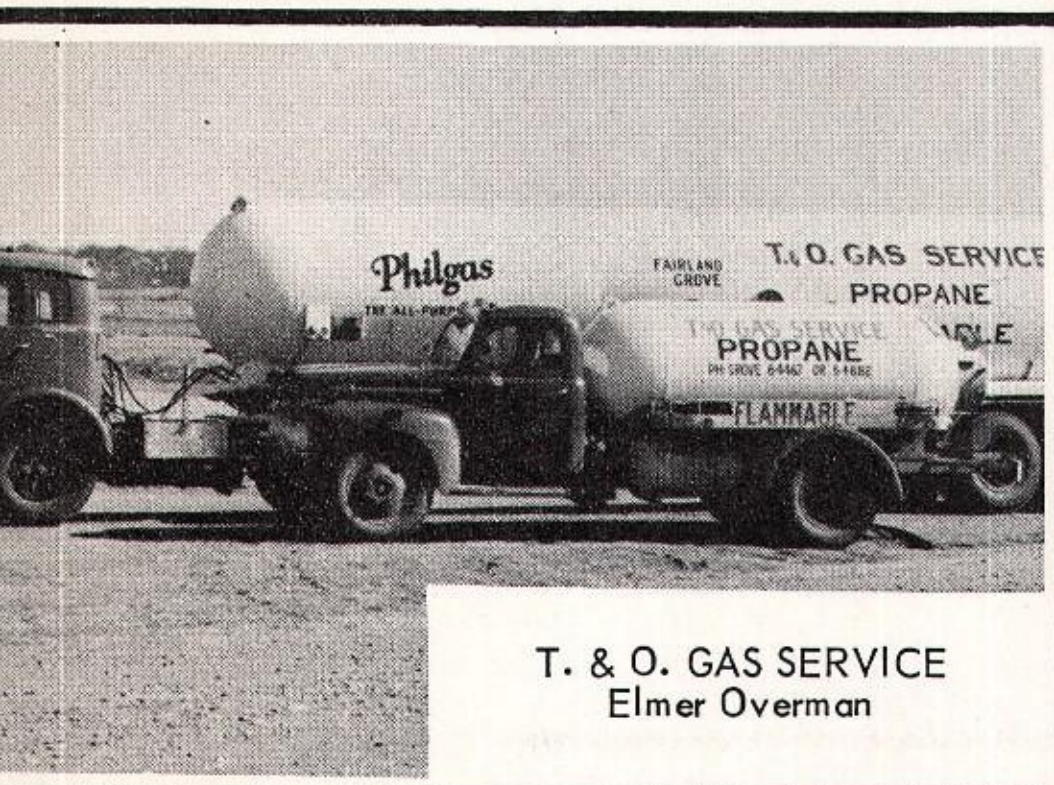

T. & O. GAS SERVICE
Elmer Overman

SKELLY OIL COMPANY
Jack Nuckolls - Agent

MITCH'S SERVICE STATION
Grove, Okla.

COOKE'S WATCH REPAIR
Grove, Okla.

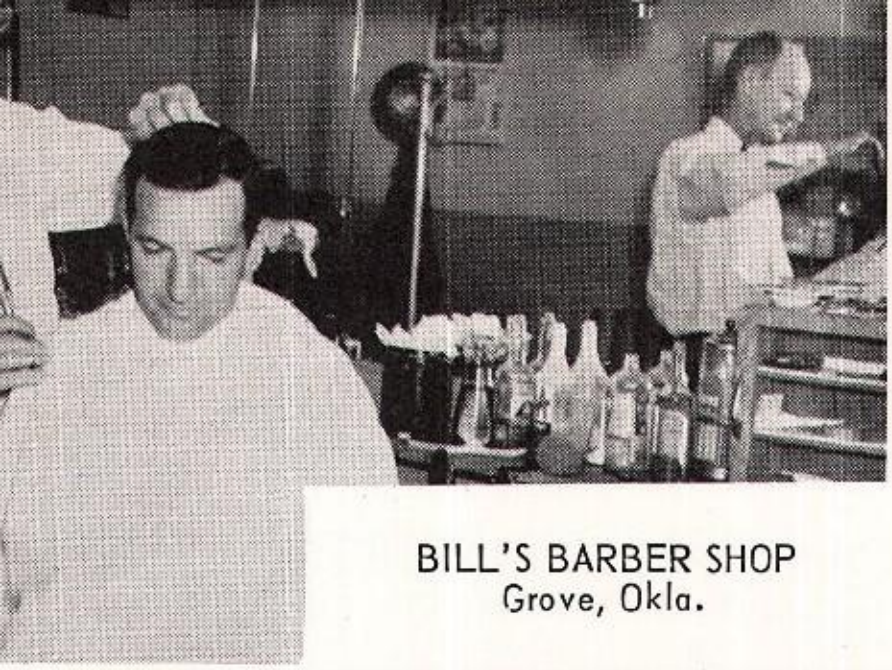

BILL'S BARBER SHOP
Grove, Okla.

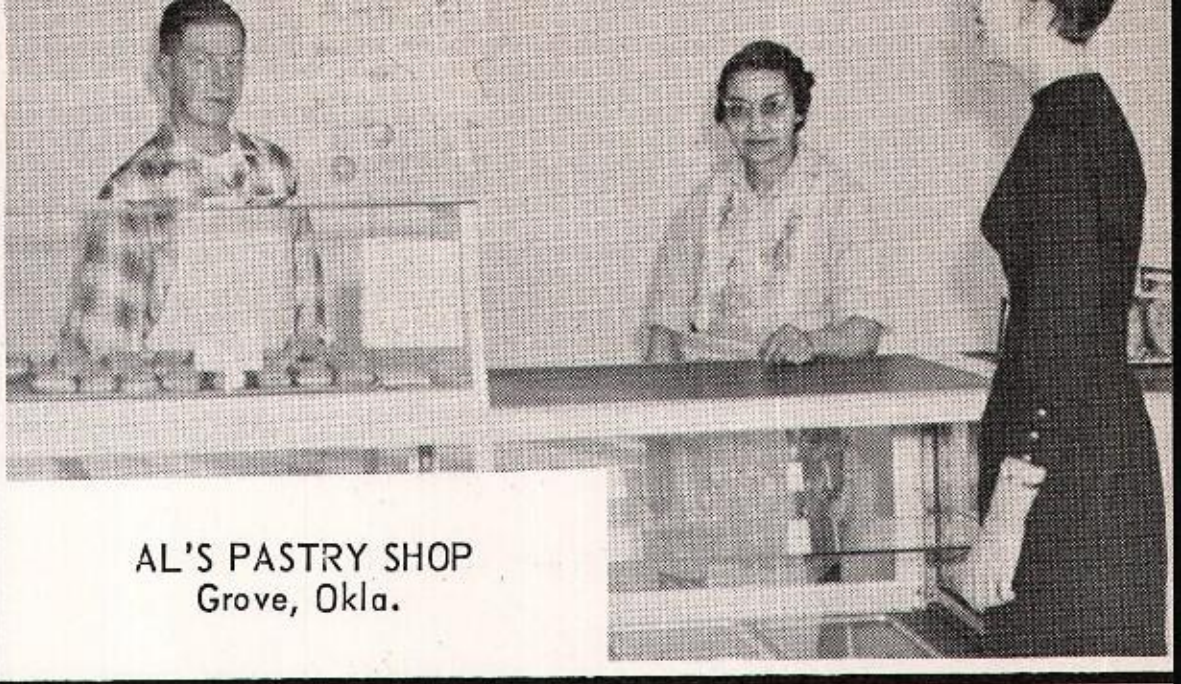

AL'S PASTRY SHOP
Grove, Okla.

LADS AND LASSIES
Grove, Okla.

COILA'S BEAUTY SHOP
Grove, Okla.

CHRISTENA'S BEAUTY SHOP
Grove, Okla.

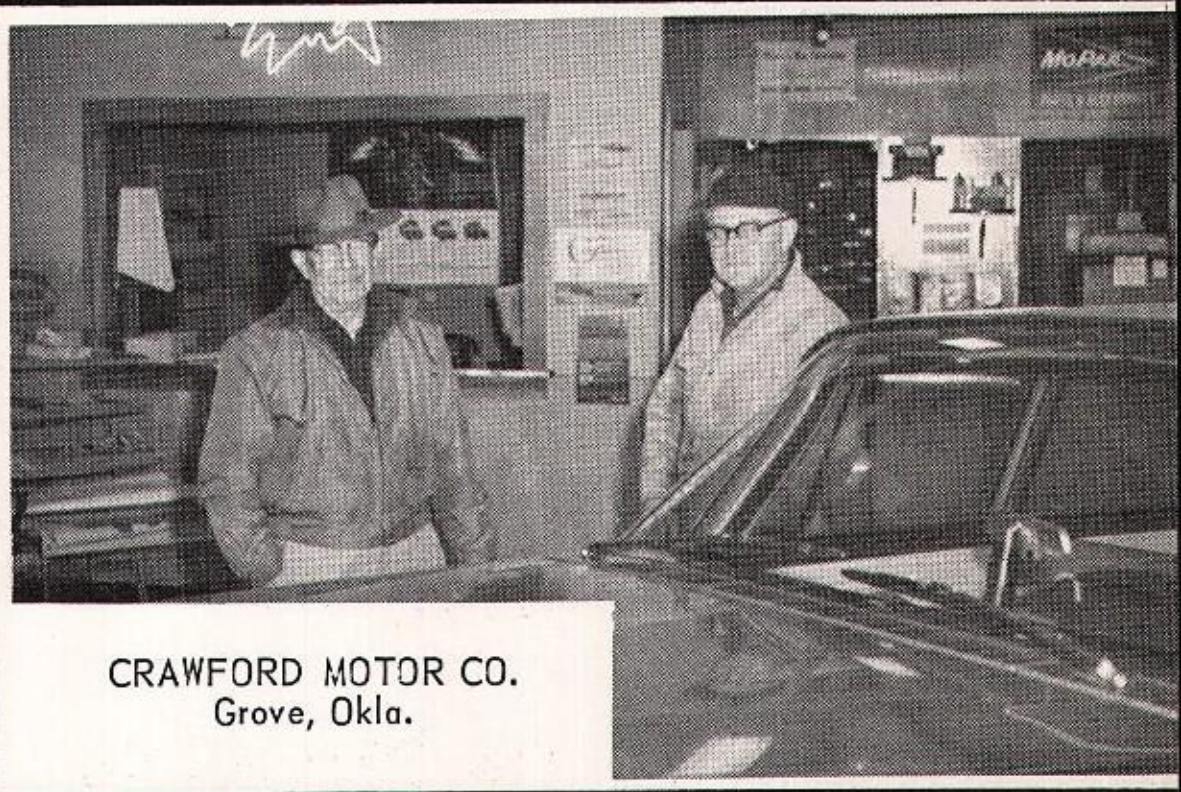

CRAWFORD MOTOR CO.
Grove, Okla.

LEE'S RADIO T.V. SHOP
Grove, Okla.

WITTY'S SHOE REPAIR
Grove, Okla.

Congratulations from

SPRINGFIELD GROCERY CO.

To
Seniors of 1960

Cafeteria Supplies

Springfield, Missouri

Member F.D.I.C.

SECURITY BANK AND TRUST CO.

Miami, Okla.

LONGENBAUGH FORD CO.

M.W. (Pete) Longenbaugh
John C. Longenbaugh

Phone PRospect 6-2331

Seneca, Missouri

Milk Butter Ice Cream

TASTEMARK

When you demand the very
best, buy Tastemark products
at your grocer.

Joplin, Missouri

Plan Today for Tomorrow
Secretarial Science
Accounting
IBM Machine Accounting
Complete Office Machine Training

DRAUGHONS

SCHOOL OF BUSINESS

Free Placement Service

1107 South Main LU 3-2171
Tulsa, Oklahoma

A Lifetime Scholarship is a
good Investment.

BEATRICE FOODS CO.

GRAHAM'S I. G. A. GROCERY

GORDON WILSON LUMBER CO.

KIRTLEY & BAINTER
Grove, Okla.

Compliments of
PEPSI-COLA

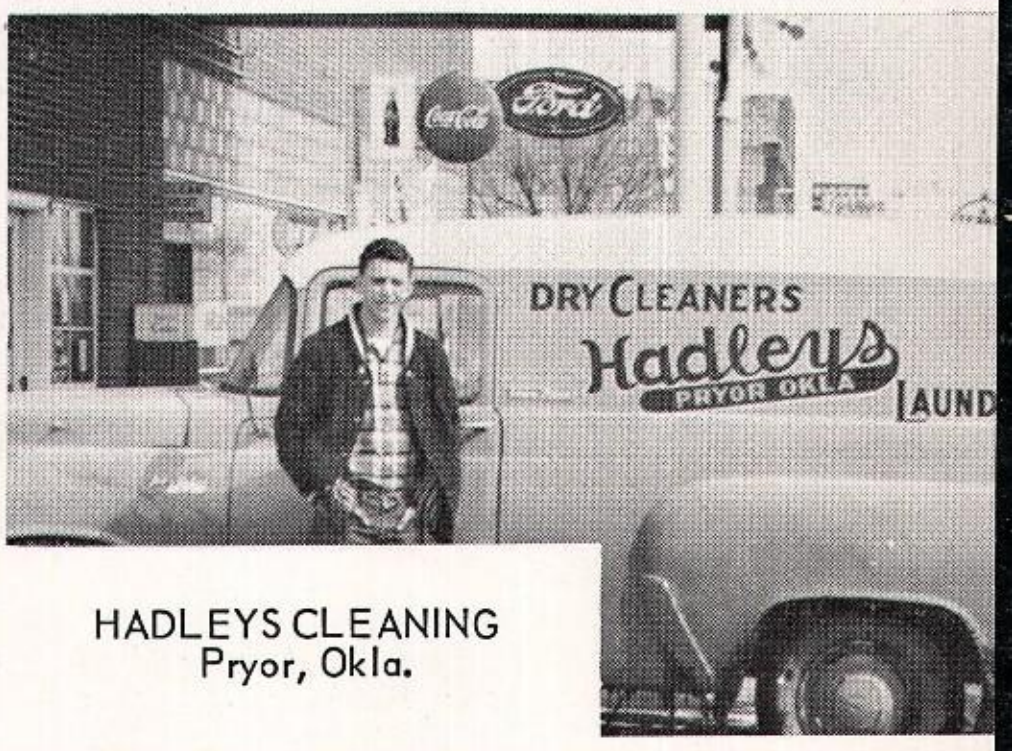

HADLEYS CLEANING
Pryor, Okla.

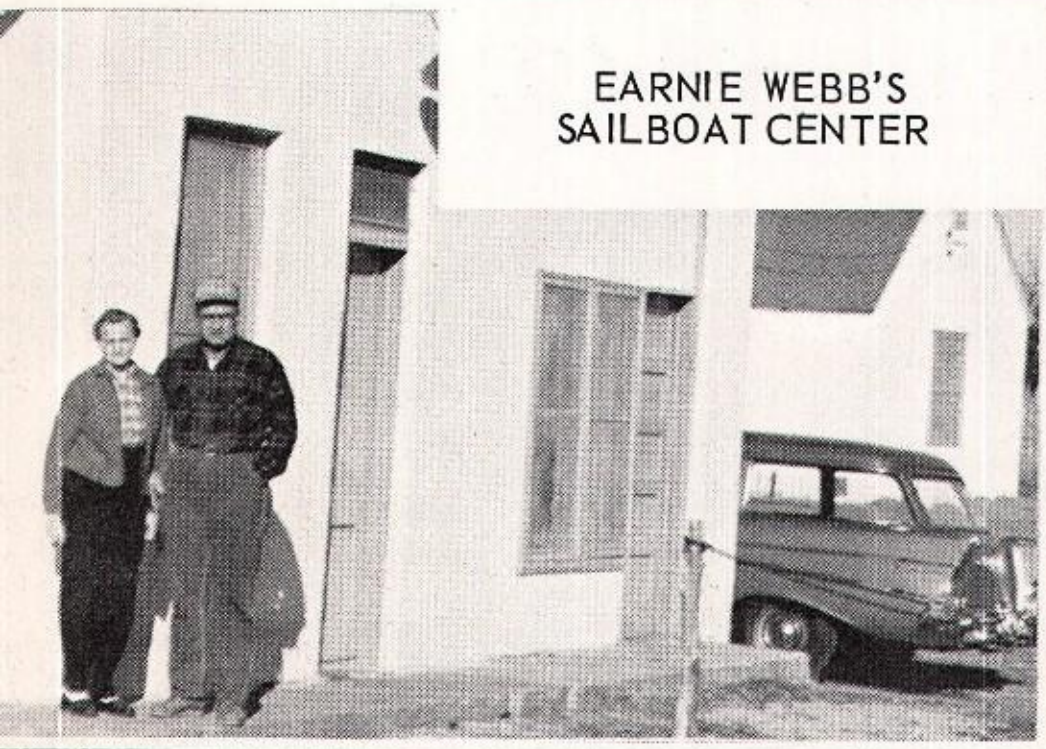

EARNIE WEBB'S
SAILBOAT CENTER

MELODY POINT
Mr. & Mrs. Milton Davis
& family

D-X SERVICE STATION
Johnny Fisher

Best Wishes Seniors
KESIDE RESORT & CAFE

HONEY CREEK
GROCERY & MARKET

NED'S HARDWARE
Afton, Okla.

PUBLIC SERVICE CO.
Virgil Potter – Grove

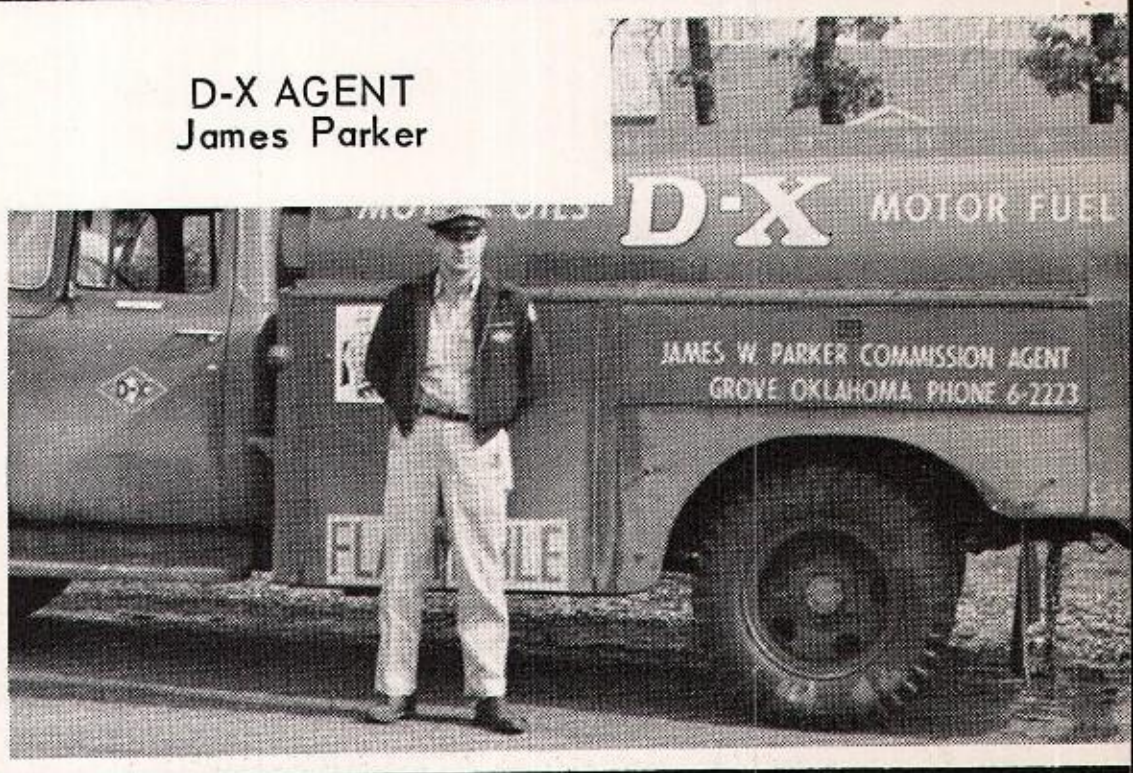

D-X AGENT
James Parker

GREEN ACRES CAFE,
STATION AND MOTEL
Afton, Okla.

ADAIR'S PLMB. & ELEC.
Jay, Okla.

OKLA. TIRE & SUPPLY
Grove, Okla.

SCOTT-LIVINGSTON
Afton, Okla.

Best Wishes
COCA-COLA

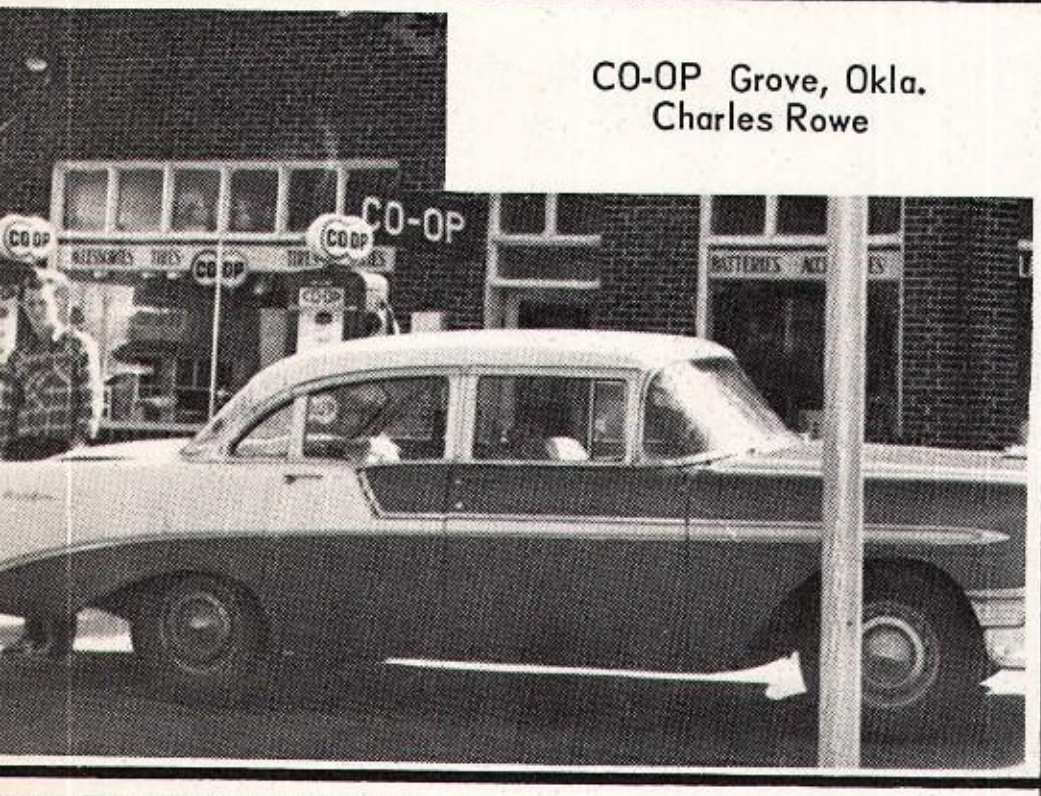

CO-OP Grove, Okla.
Charles Rowe

DONNA'S BEAUTY SHOP
Grove, Okla.

CROSSLAND GENERAL STORE
Grove, Okla.

COX FOOD MARKET
Afton, Okla.

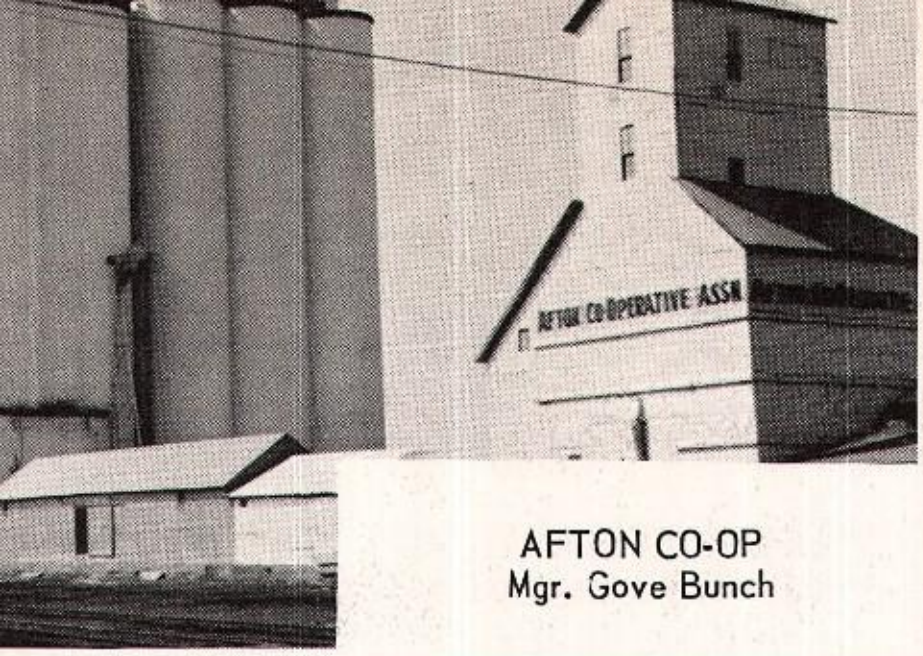

AFTON CO-OP
Mgr. Gove Bunch

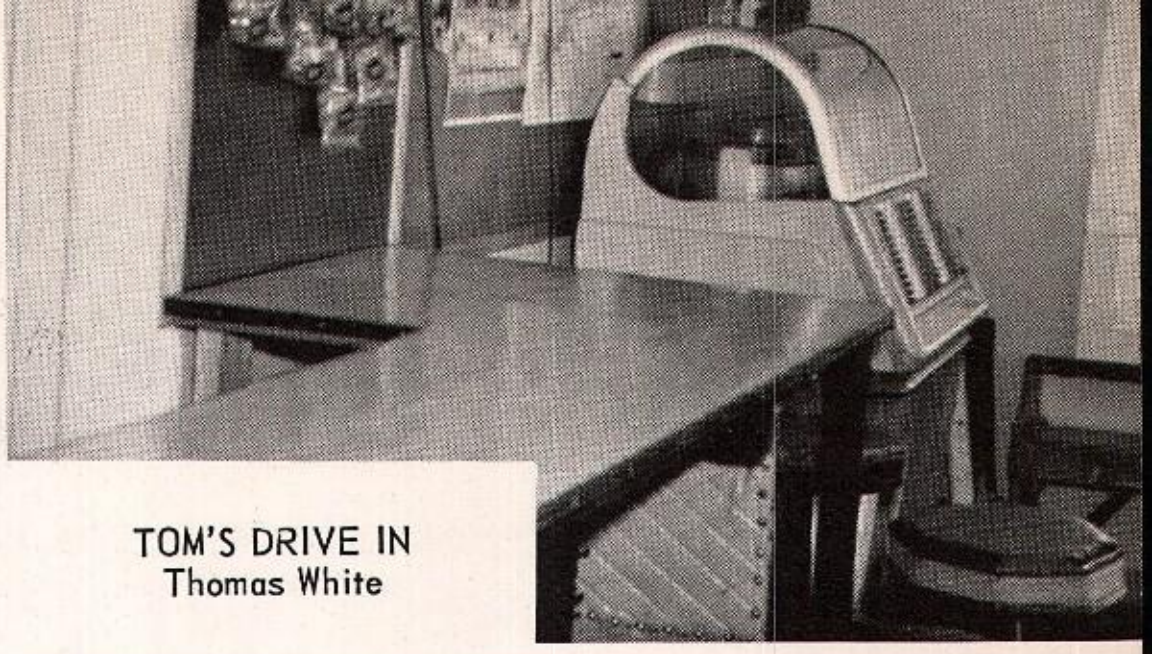

TOM'S DRIVE IN
Thomas White

GRAND LAKE LOCKER PLANT
Mr. & Mrs. Bush

EARL HOWARD'S RESORT
Grand Lake

WORLEY'S FUNERAL HOME
Grove, Okla.

FRANKIE'S BEAUTY SALON
Grove, Okla.

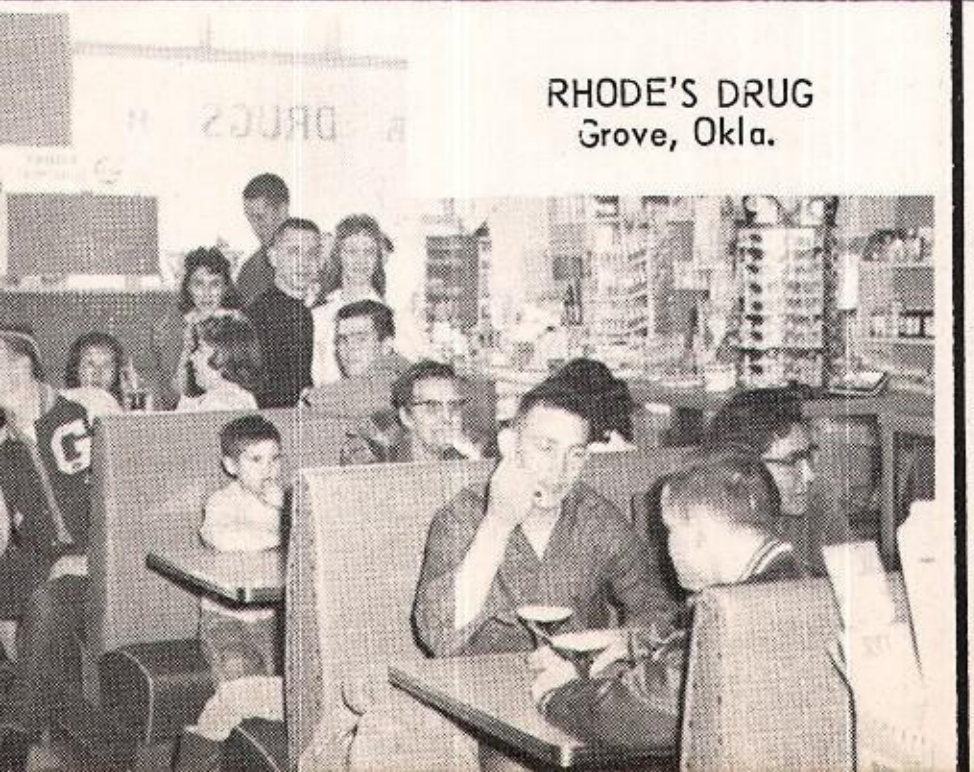

RHODE'S DRUG
Grove, Okla.

Best Wishes
GROVE SALE CO.

MONKEY ISLAND AIRPORT RESORT
Mr. & Mrs. James Swinney

GROVE LUMBER CO.
"Have Lumber Will Sell"

GROVEPORT BOAT DOCK
Ted Harpool

COY SMITH CHEVROLET
Grove, Okla.

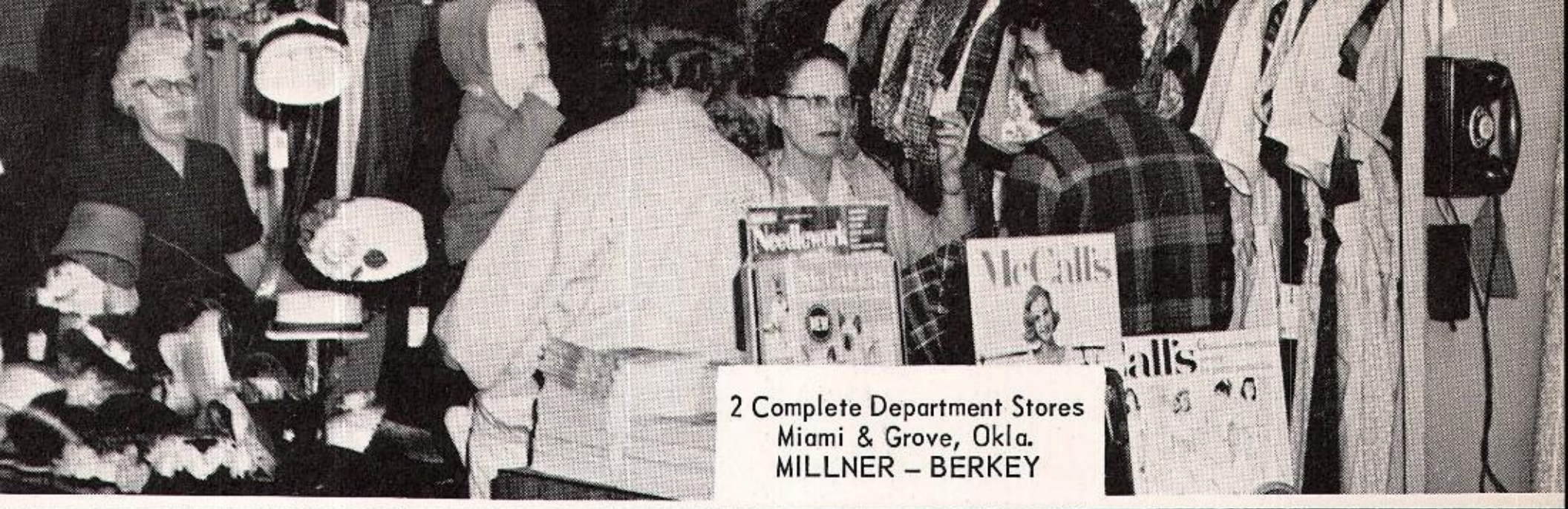

2 Complete Department Stores
Miami & Grove, Okla.
MILLNER – BERKEY

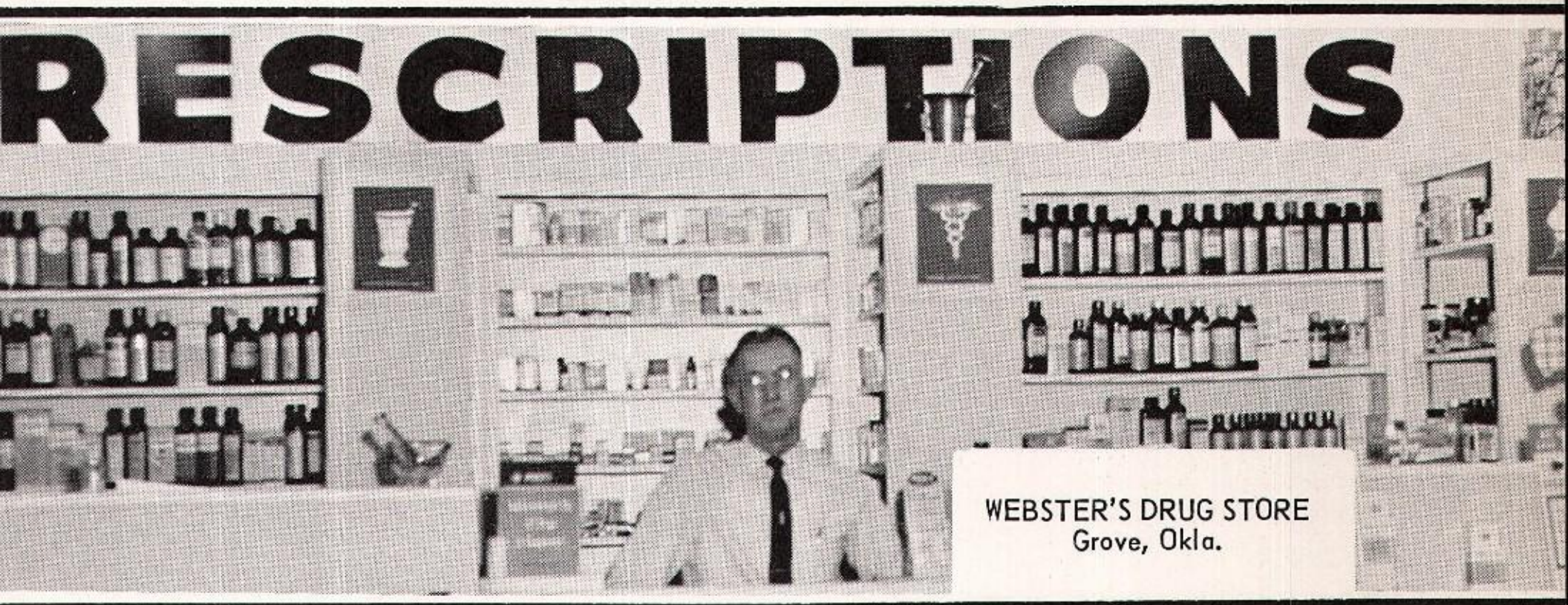

WEBSTER'S DRUG STORE
Grove, Okla.

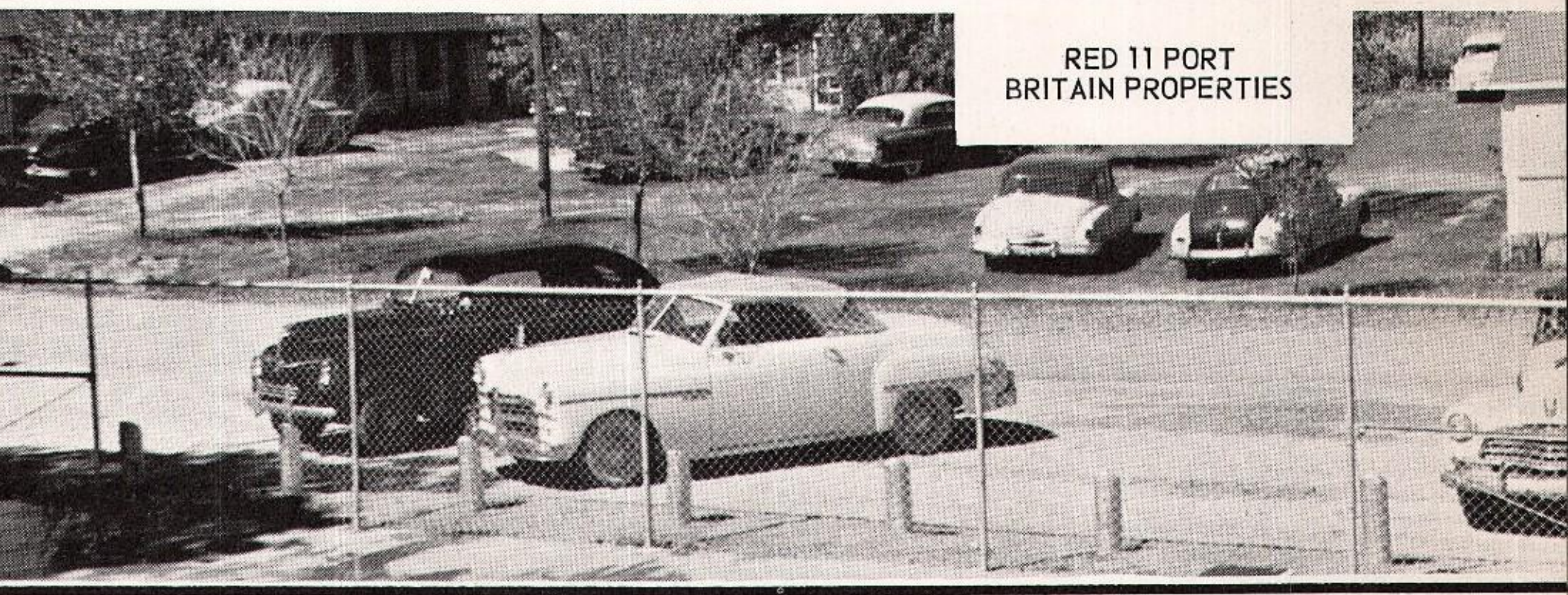

RED 11 PORT
BRITAIN PROPERTIES

STARR'S CAFE
Grove, Okla.

Compliments of HARRY L. FREEMAN, REALTOR, Afton, Okla.
R. C. MERITHEW, SALESMAN Grove, Okla.

N.E.O. A. & M. COLLEGE
Miami, Okla. Dr. Bruce Carter – President

WINDHAM'S ROLLARENA
Miami, Okla.

WESTERN AUTO
Mr. & Mrs. Don Beason-Owner

HERBERT RAY INSURANCE
Grove, Okla.

STATE BANK OF GROVE
Jim Buzzard - Grove, Okla.

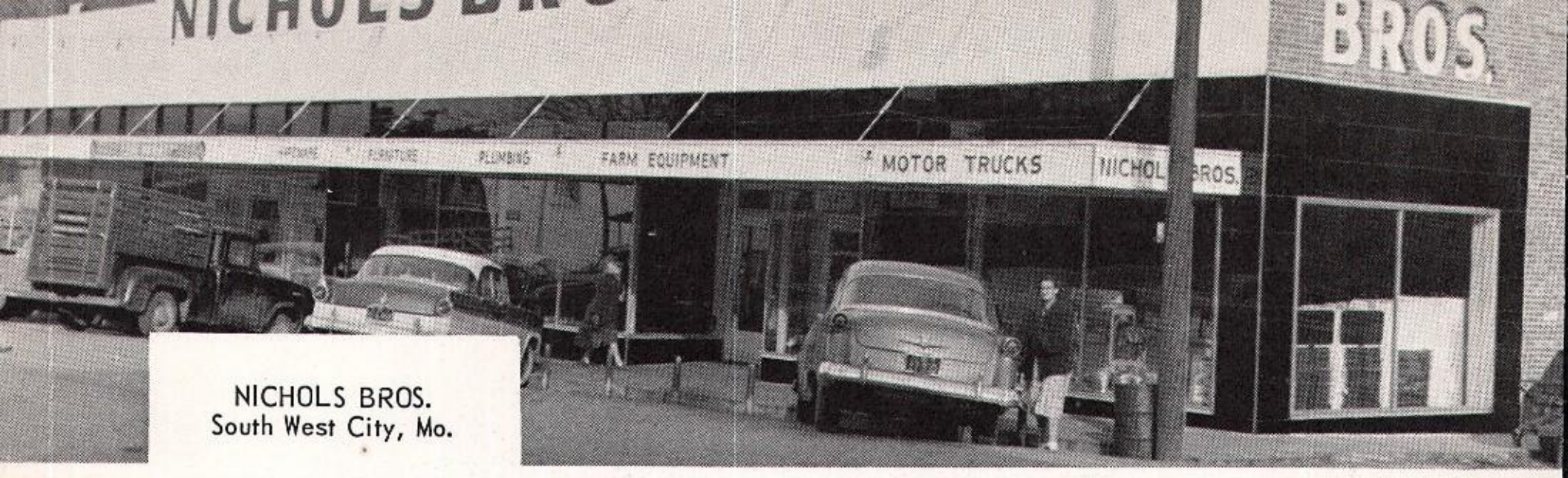

NICHOLS BROS.
South West City, Mo.

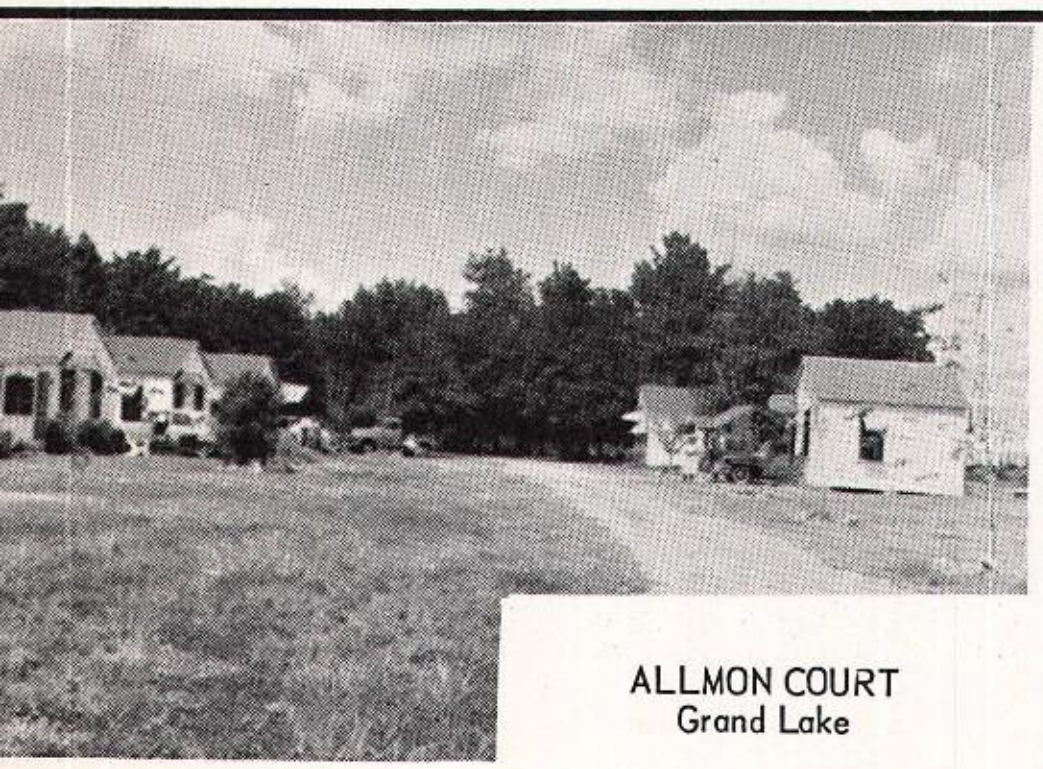

ALLMON COURT
Grand Lake

MIAMI TIM SHOP
W. L. Dumas

TRI-STATE GAS
Grove, Okla.

MIAMI MARINE
Bill Burger

CULLEN ADAIR FORD
Grove, Okla.

GUY'S NUT & CHIP CO.
Arnold Vance

EDGEWATER RESORT
Barker's – Grove, Okla.

QUEEN'S
Southwest City, Mo.

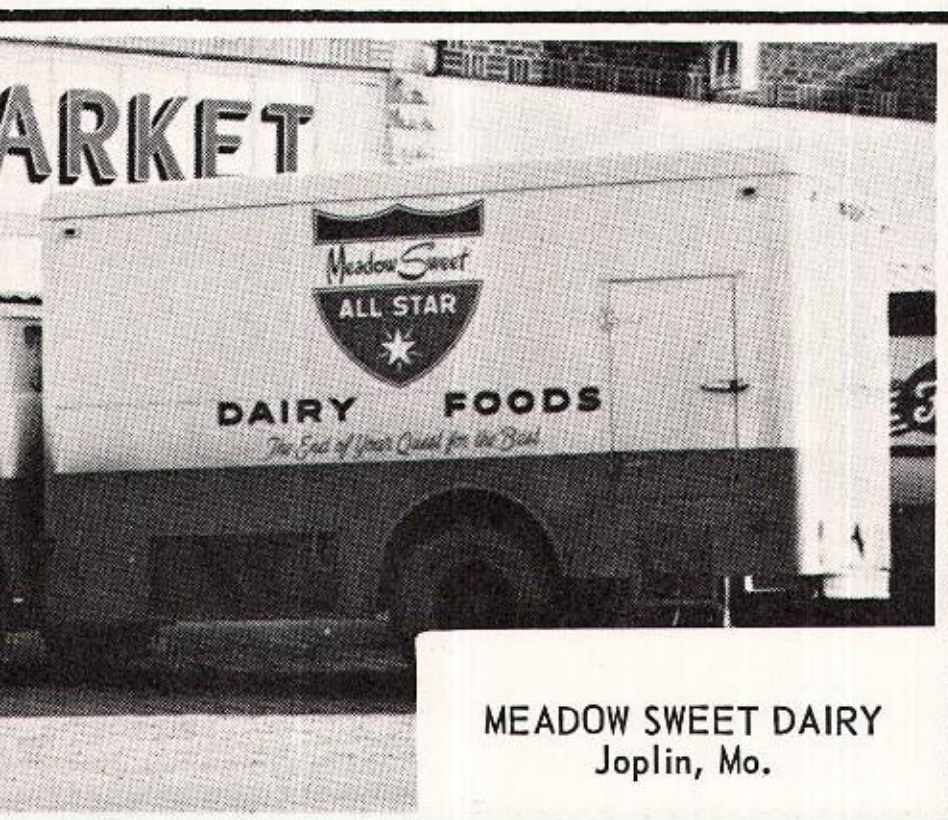

MEADOW SWEET DAIRY
Joplin, Mo.

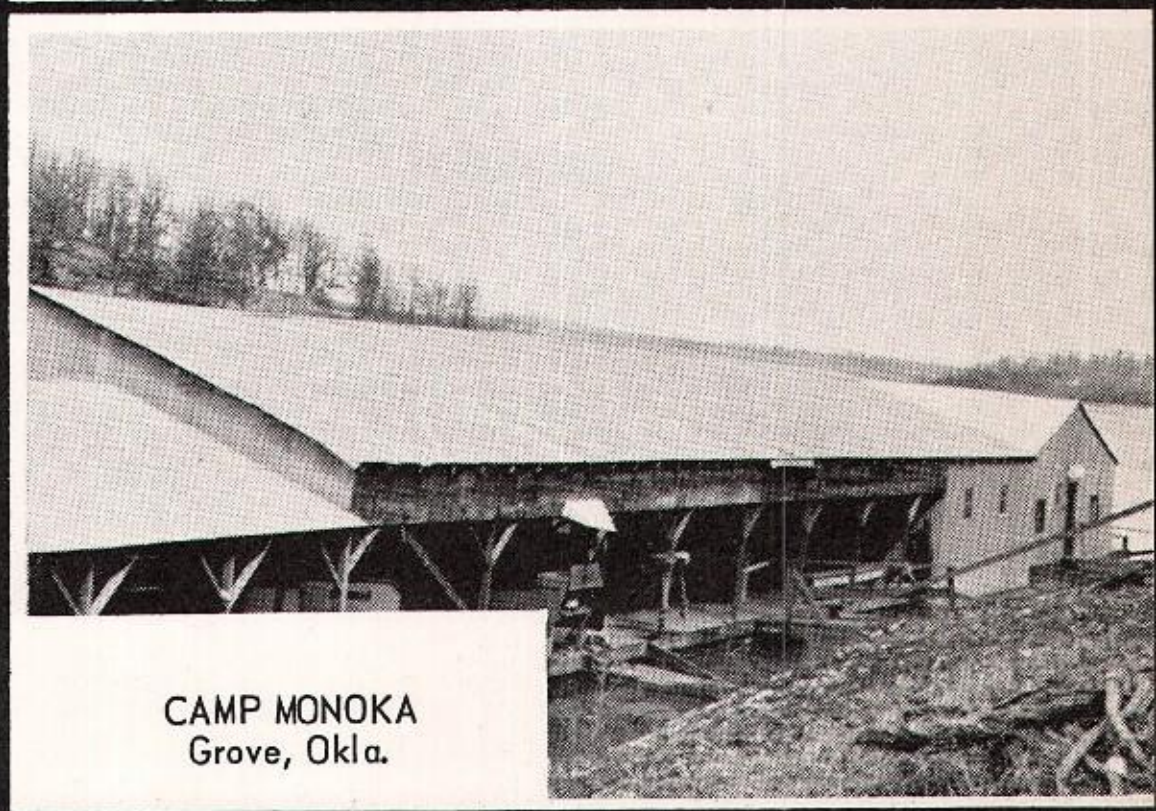

CAMP MONOKA
Grove, Okla.

JUNGE'S BUNNY BREAD
Joplin, Mo.

BETTY ANN NURSING HOME
Nellie & Wilbur Stover

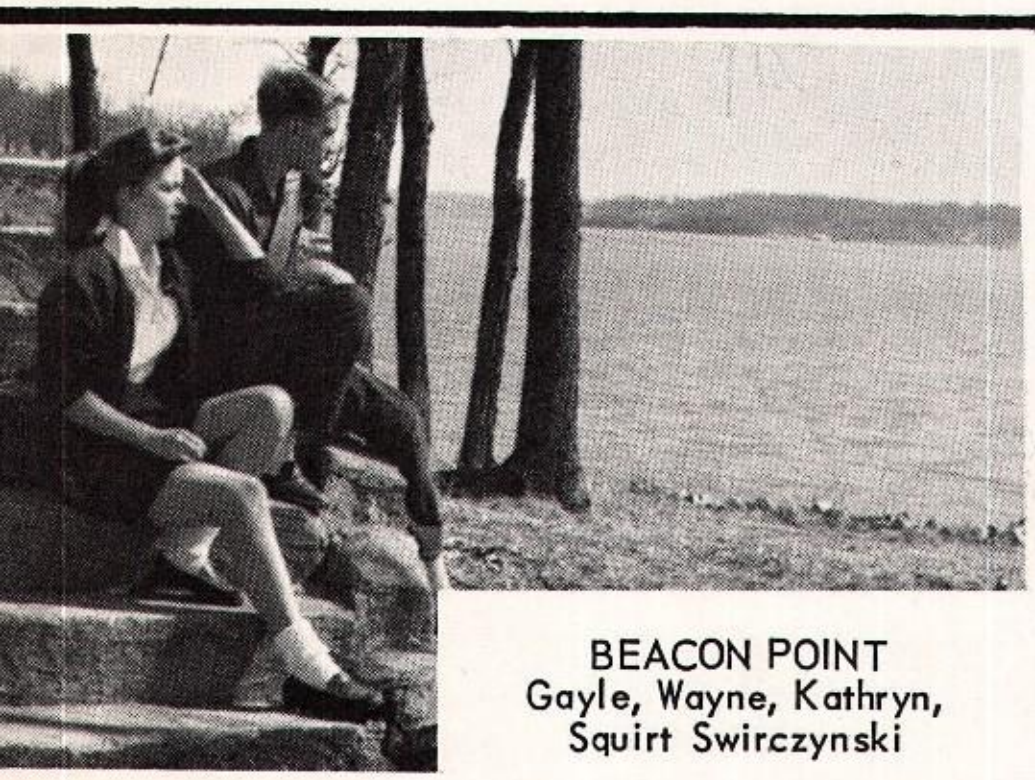

BEACON POINT
Gayle, Wayne, Kathryn,
Squirt Swirczynski

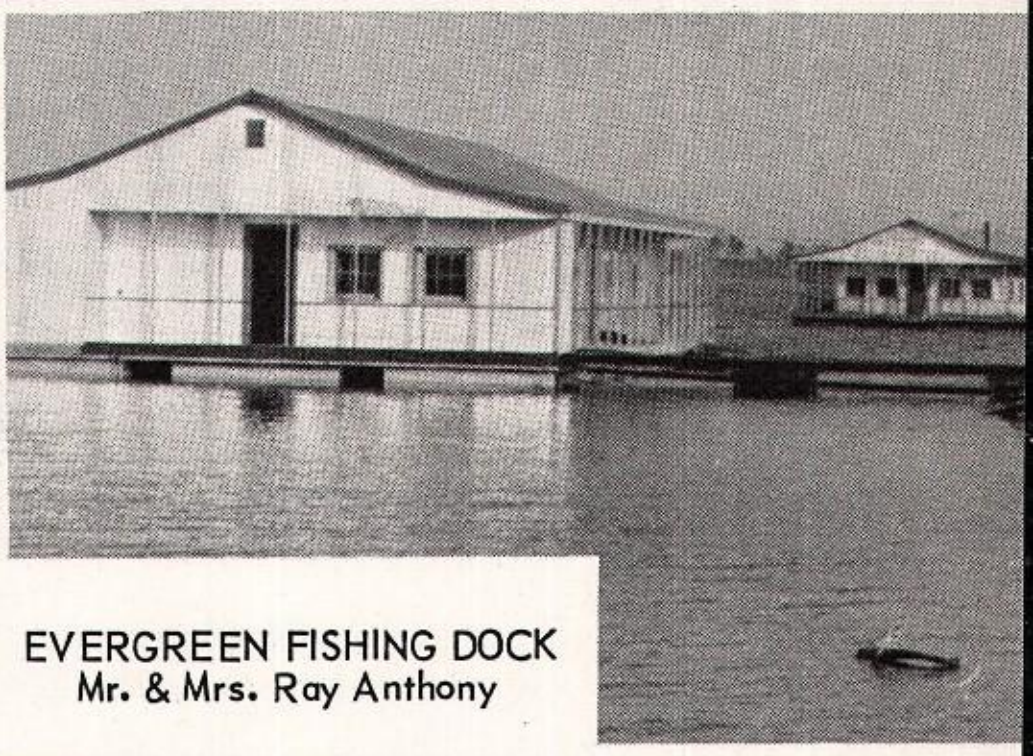

EVERGREEN FISHING DOCK
Mr. & Mrs. Ray Anthony

THE BEST TO YOU SENIORS 1960

THE GROVE SUN

Don and Geneva Wiley

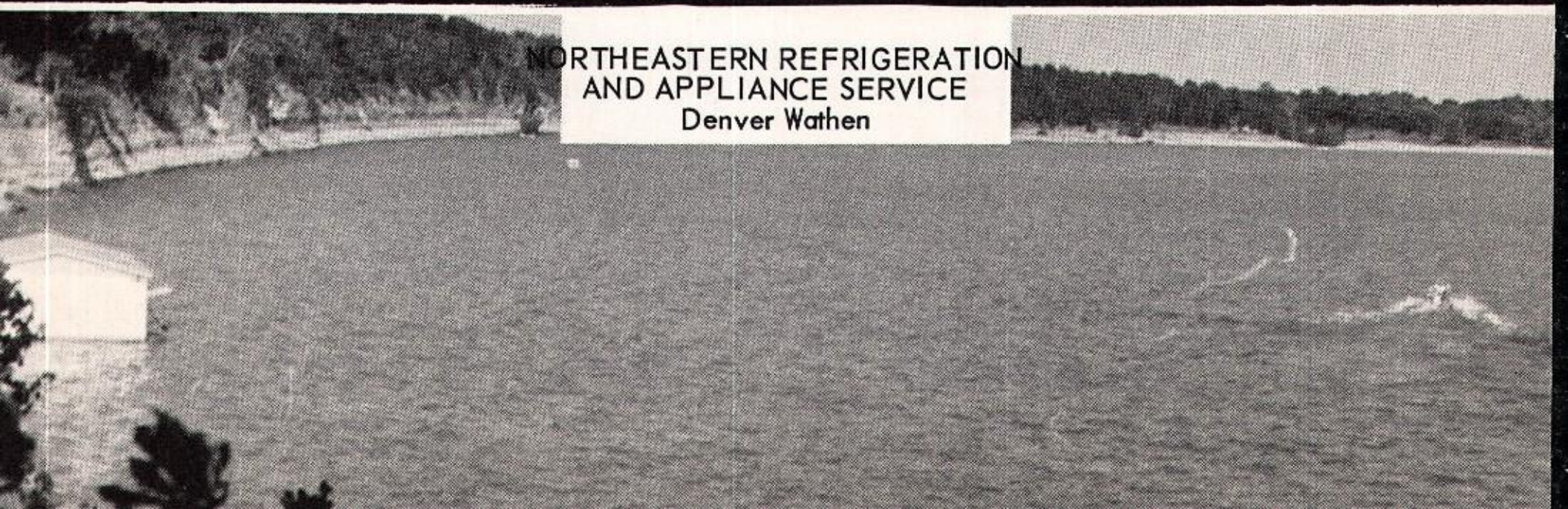

NORTHEASTERN REFRIGERATION
AND APPLIANCE SERVICE
Denver Wathen

FARMERS STATE BANK

Afton, Okla.

Capital and Surplus

$100,000.00

Member F.D.I.C.

Thanks for choosing

SEMCO COLOR PRESS

HIGH SCHOOL AND COLLEGE YEARBOOKS

129 N.W. 3rd STREET OKLAHOMA CITY 1, OKLAHOMA P. O. BOX 1321

KELLY'S
SHOPPING CENTER
Jay, Okla.

GRAND LAKE
Grove, Okla.

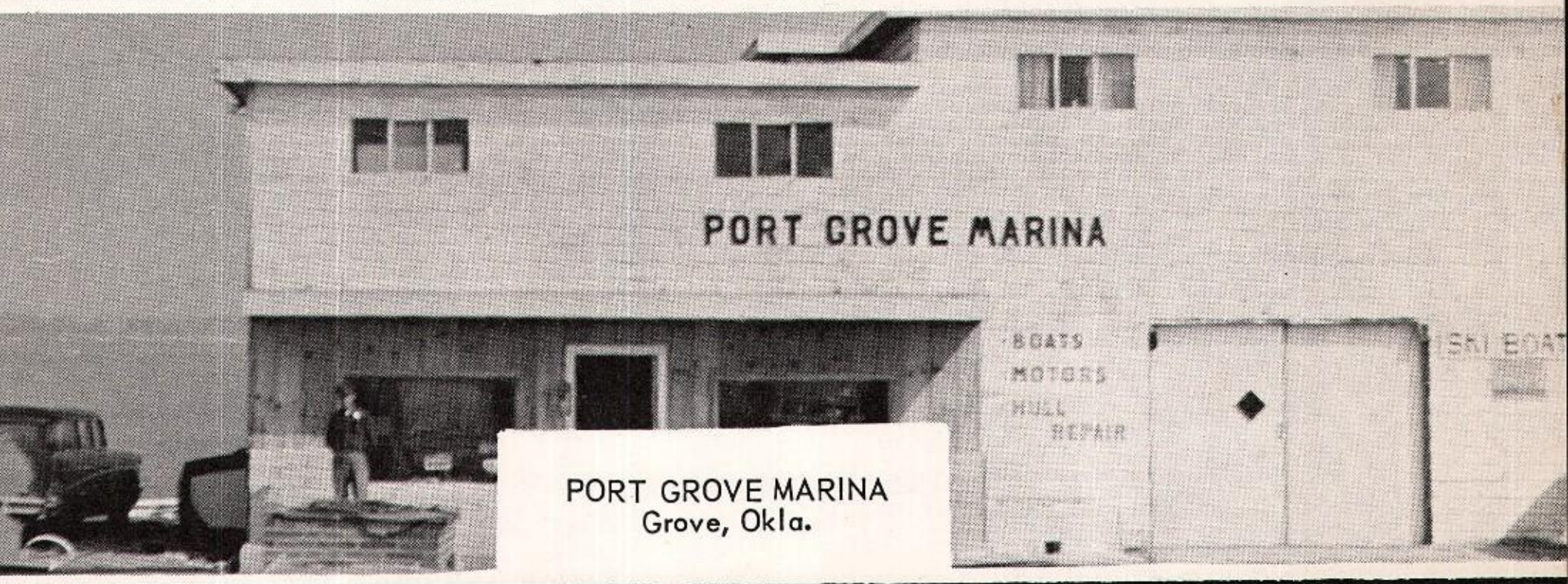

PORT GROVE MARINA
Grove, Okla.

GUINN REST HOME
Jay, Okla.

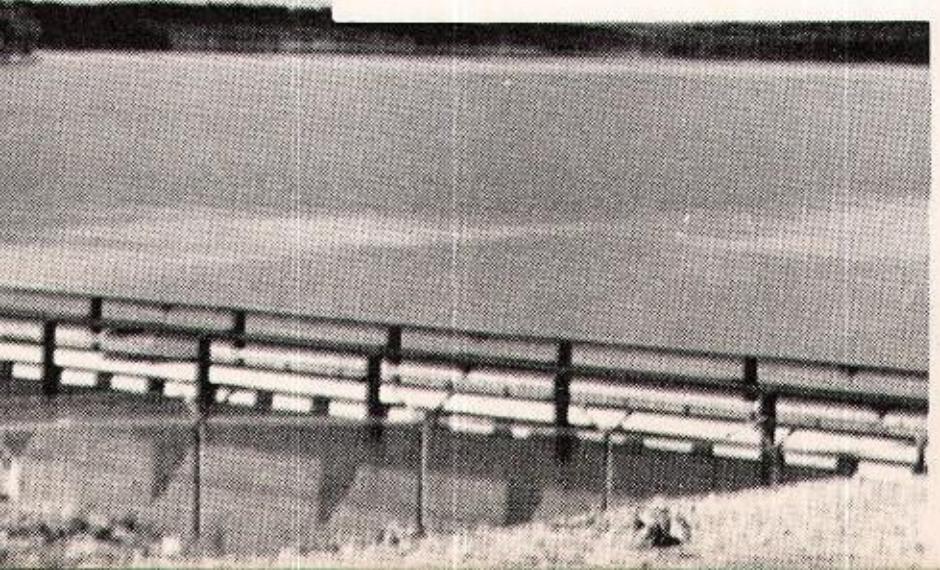

LAUNDRY
& DRY CLEANING
Miami, Okla.

SANDERS CHEVROLET CO.
Southwest City, Mo.

ROUND'S DAIRY PARK
Grove, Oklahoma

MIAMI AIRCRAFT, INC.
Miami, Oklahoma

FISHING GUIDE SERVICE
Bob Killingsworth

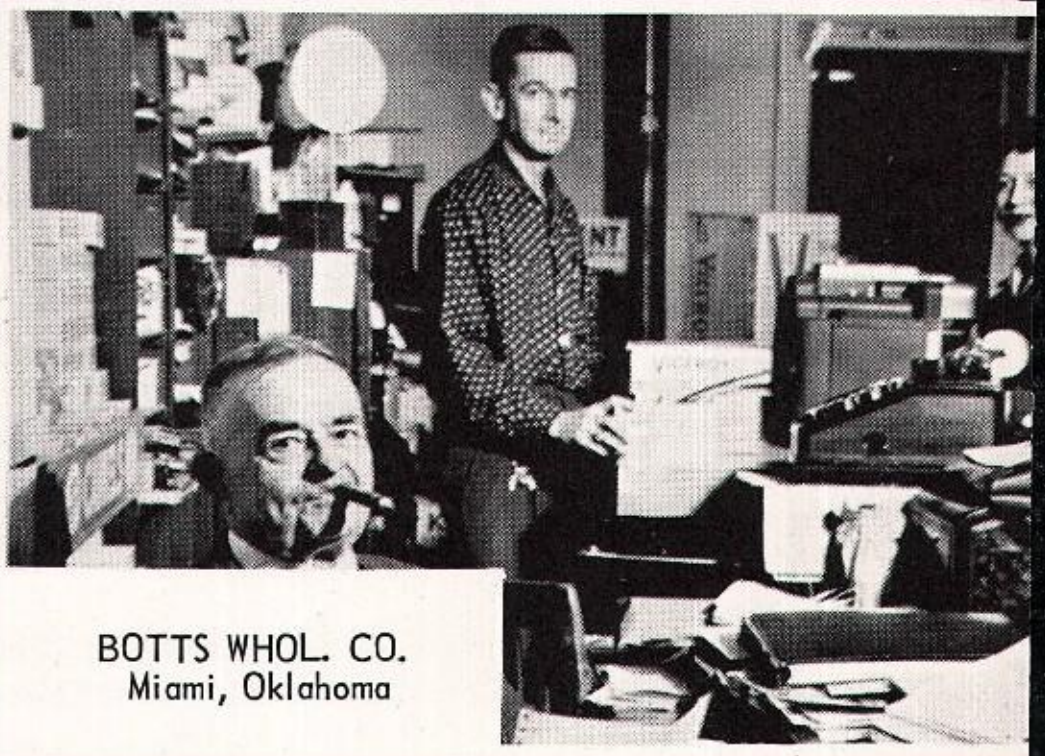

BOTTS WHOL. CO.
Miami, Oklahoma

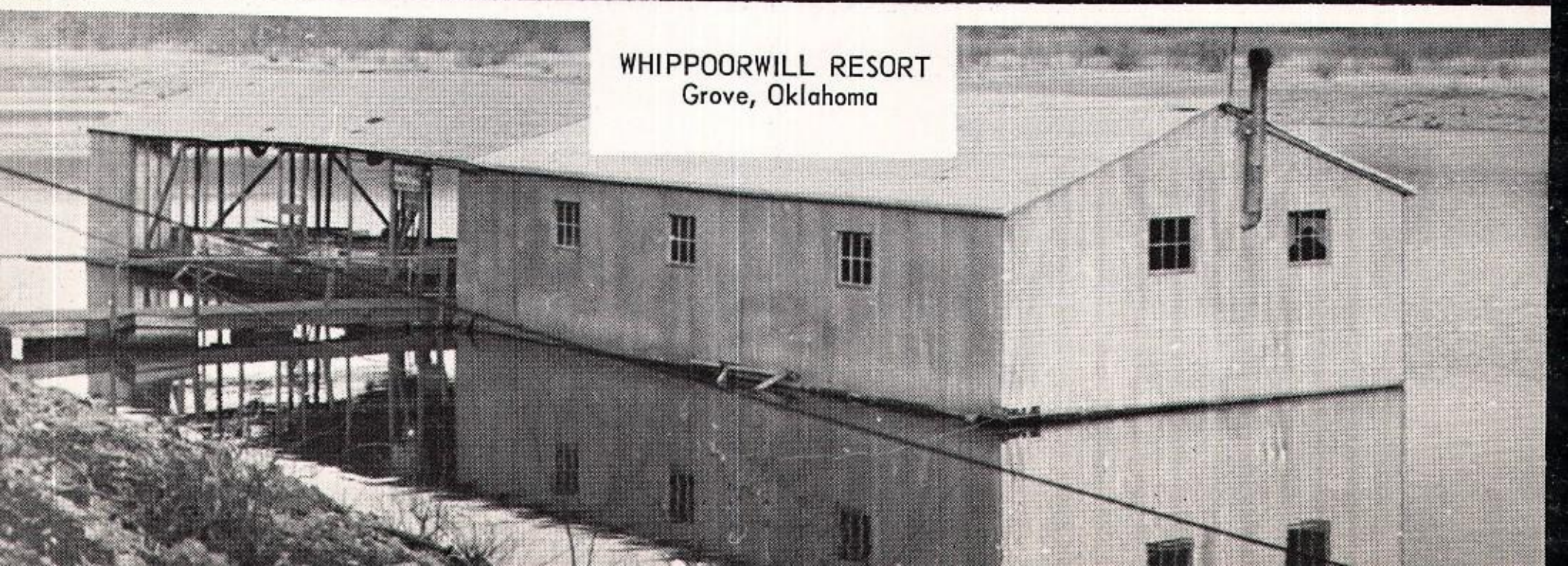

WHIPPOORWILL RESORT
Grove, Oklahoma

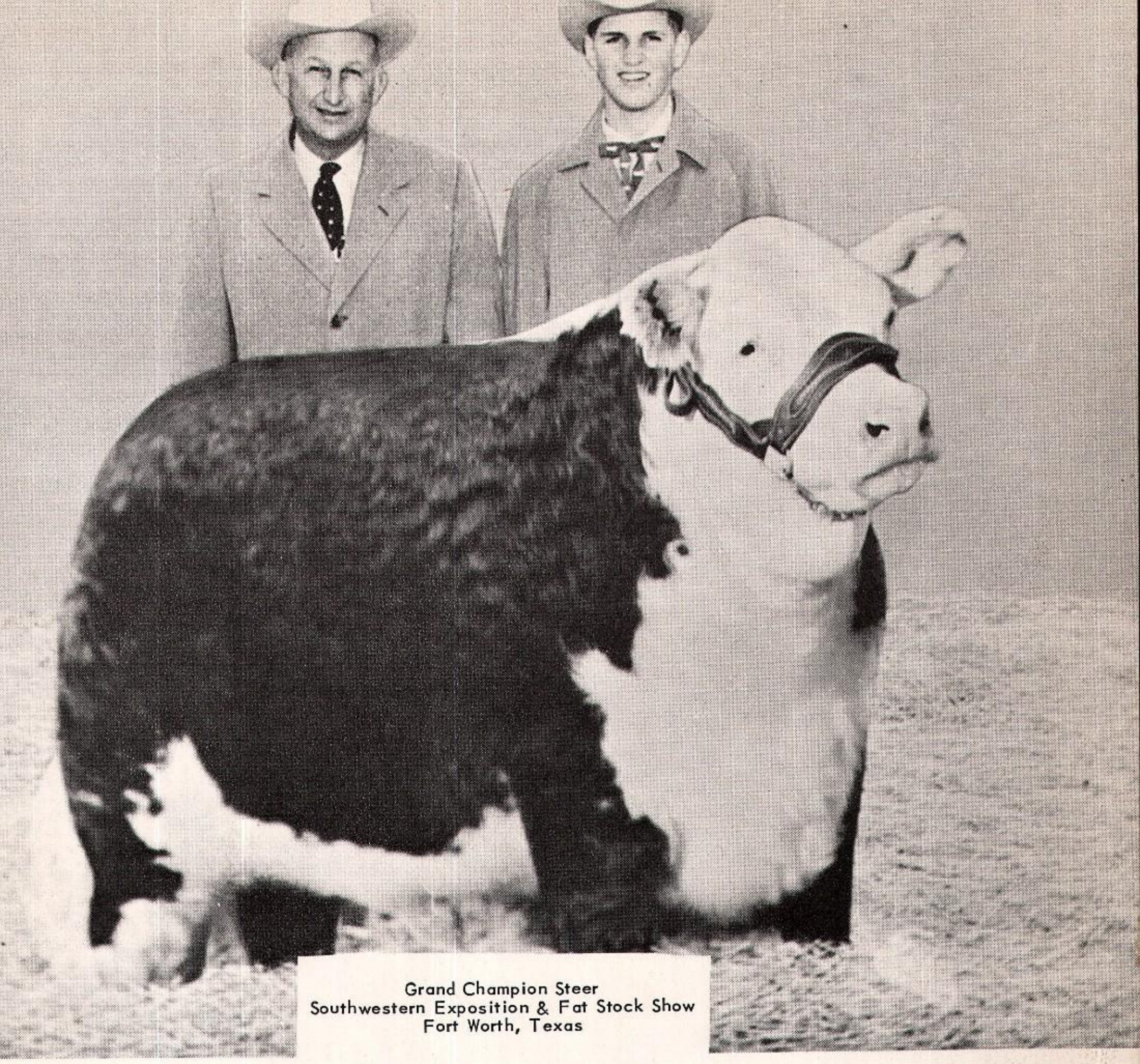

Grand Champion Steer
Southwestern Exposition & Fat Stock Show
Fort Worth, Texas

HONEY CREEK RANCH

P. O. BOX 167

GROVE, OKLAHOMA

REGISTERED HEREFORDS

W. O. DIXON
OWNER

K. O. DIXON
CO-MANAGER

FRANCIS M. HILL
MANAGER

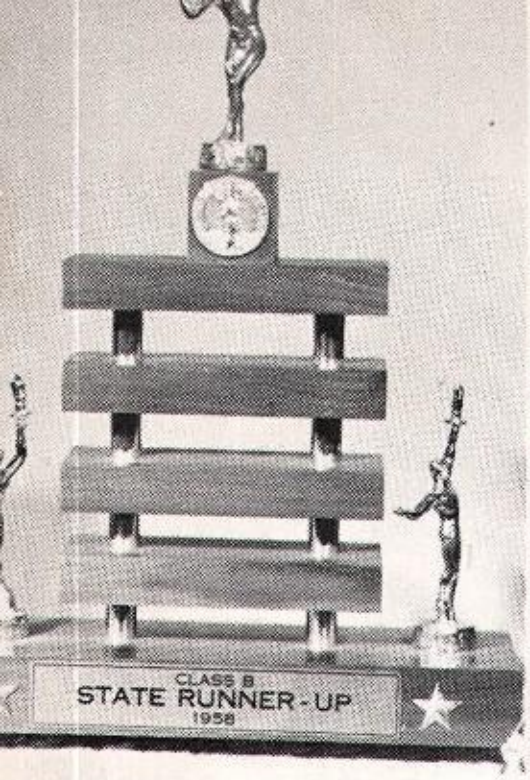

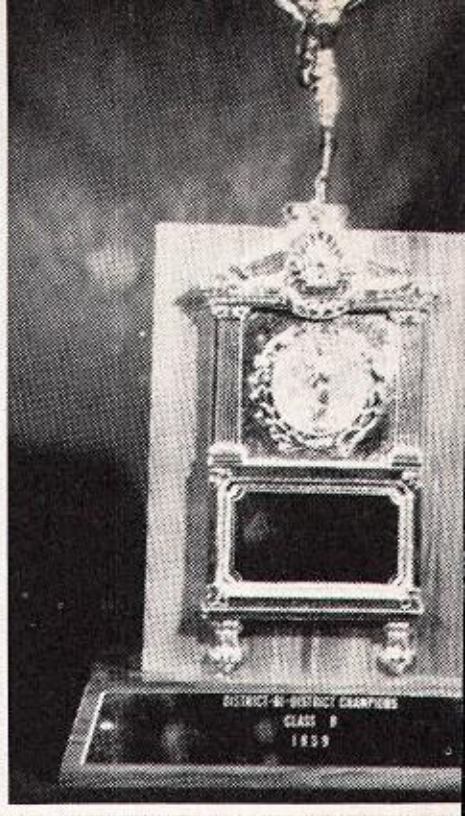

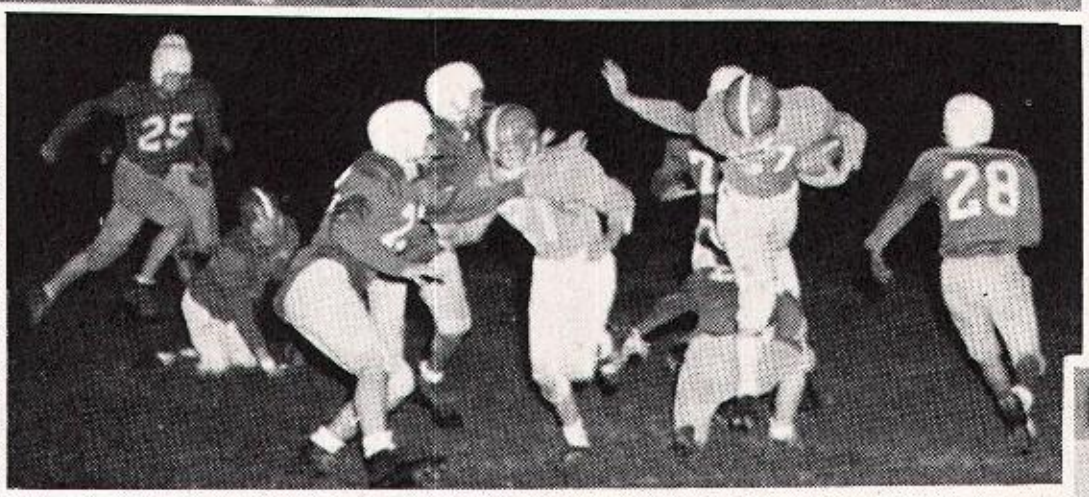

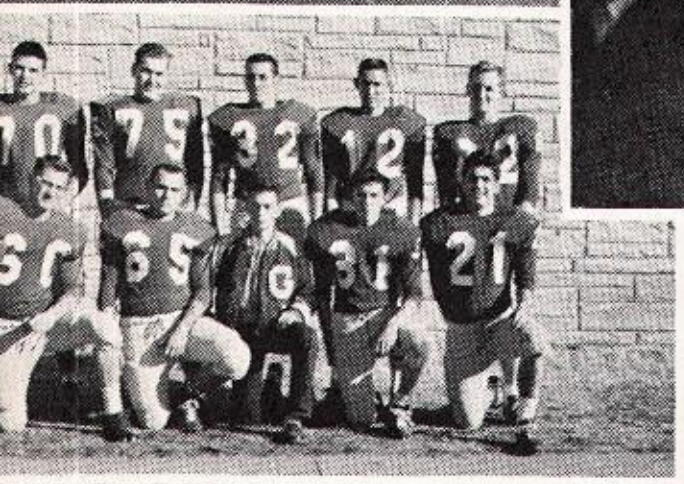

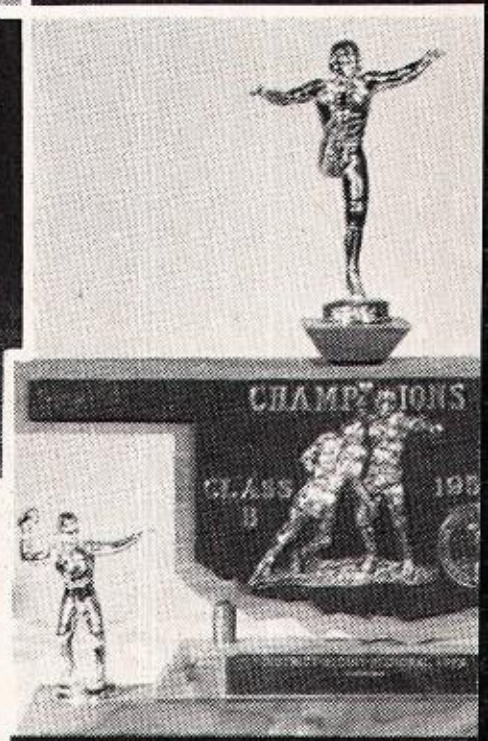

Courtesy of GIBSON STUDIO
Your Yearbook Photographer

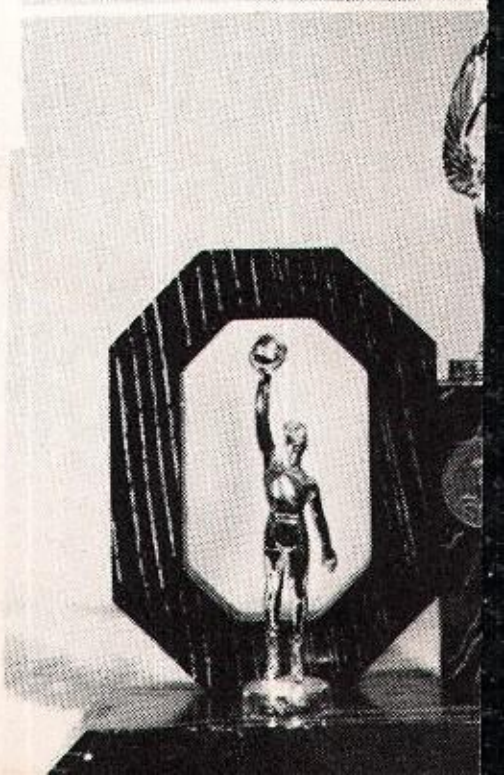

Glenda Marie Nichols
Waynelle Lenig
Bobby Joe Kitchen
Patti Lee Smith
Patty Ann Lippert
Judy Buzzard
Gaylord Blevins
James Ray Burch

Sammy O. Bartley
Ronald Gene Walker
Michael Franklin Stewart
Bobby Harpool
Vinita Jane Brewer

Sixth Grade

Bobby Layman
Larry Harris
Danny O'Daniel
Timmy DeBois
Lloyd Doublehead

Virginia Berry
Janice Rice

Myrene Pillas

Anne Gabriel

Teacher

Solon Huggins